

**B L O C K 2 0**  
**UPGRADE 20 UTILITIES**

FLOOR FINISHES

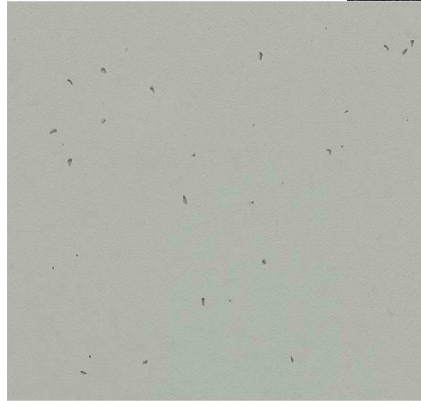

Floor Vinyl (R9)  
Sphera Energetic 'Concrete'



Carpet Tile  
Milliken Rock Grain 'Oyster'

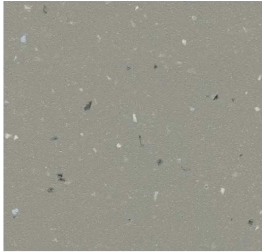

Safety Floor Vinyl (R10)  
ACC Shower  
Sphera Surestep Star - 'Concrete'

WALL FINISHES

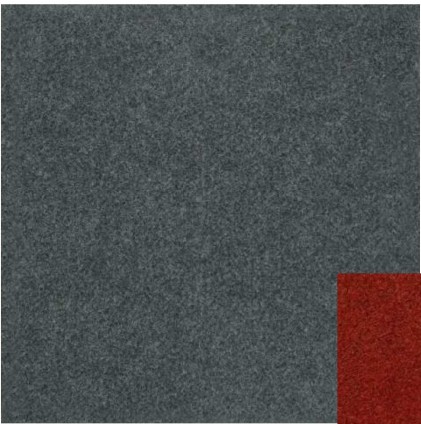

Acoustic Wall Lining  
Autex 'Koala'

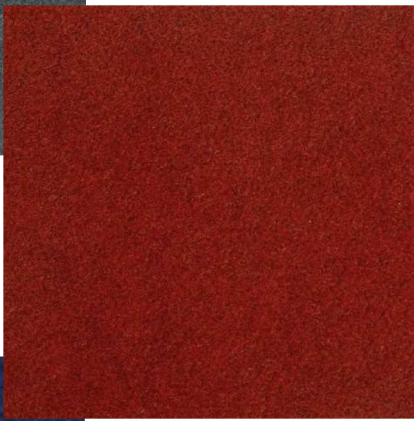

Acoustic Wall Lining  
Autex Chilli Red



Acoustic Wall Lining  
Autex Stately

JOINERY FINISHES

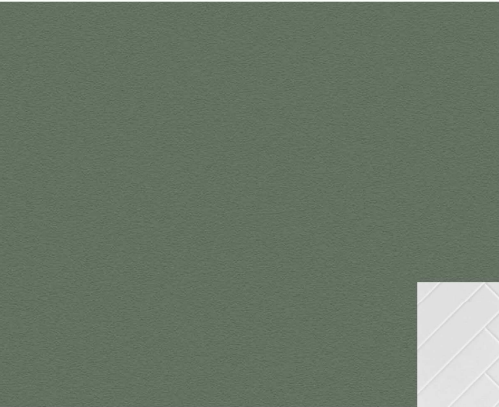

Laminex Joinery  
Melteca 'Green Slate'



Plywood wall linings  
Clear coat finish



Joinery Bench Tops  
Stainless steel



Laminex Joinery  
Melteca 'Fog'

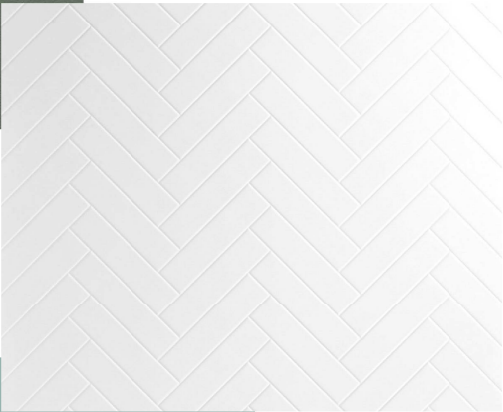

Seratone Splashbacks  
Aquapanel 'Herringbone'

EXTERNAL FINISHES



Exterior Colours  
Metal Roofing - 'Ironsand'

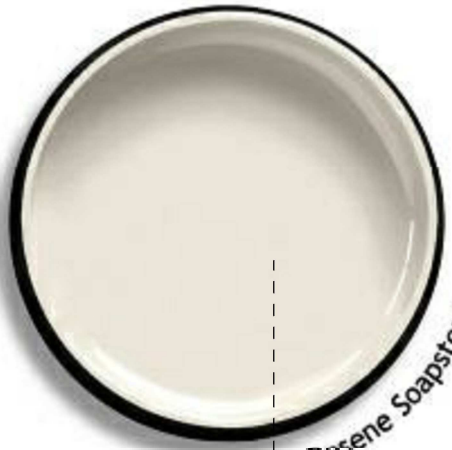

Exterior Colours  
Stria Cladding - 'Soapstone'



Exterior Colours  
Feature Heritage Colour - 'Burnt Sienna'  
Eg. Exposed structural elements

ROOF COLOUR

CLADDING COLOUR



Existing Block 2 Exterior  
To be matched

WINDOW COLOUR



Internal Window Joinery  
'Silver Pearl' kinetic stain

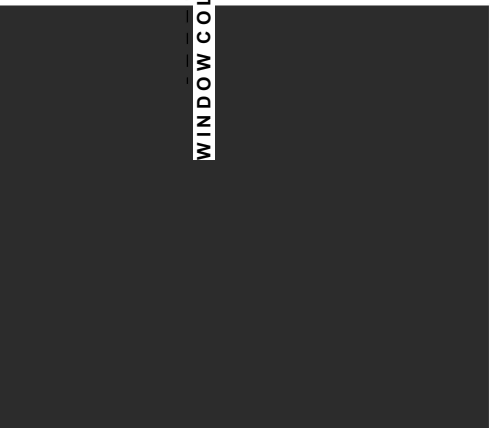

External Window Joinery  
Duratec Zeus  
'Ironsand Matt'

EXTERNAL FINISHES

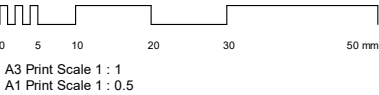

DETAILED DESIGN

Contractors shall verify all dimensions on site before commencing work. Do not scale from the drawings. If in doubt ask. Copyright of this drawing is vested in Designgroup Stapleton Elliott.

COLOUR PALETTE

NO. DESCRIPTION DATE

Site Information

Rainfall Intensity: 50 mm/h  
Climate Zone: 3  
Corrosion Zone: C  
Wind Zone: A  
NZBC E2 Compliance: Compliance with NZBC E2 is by means of NZBC E2 AS1. Refer Risk Matrix provided.

B901 REV.

PROJECT No. M742  
PLOT DATE. 21/10/2022 9:58:38 am



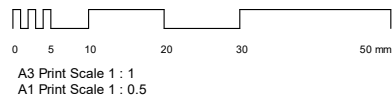
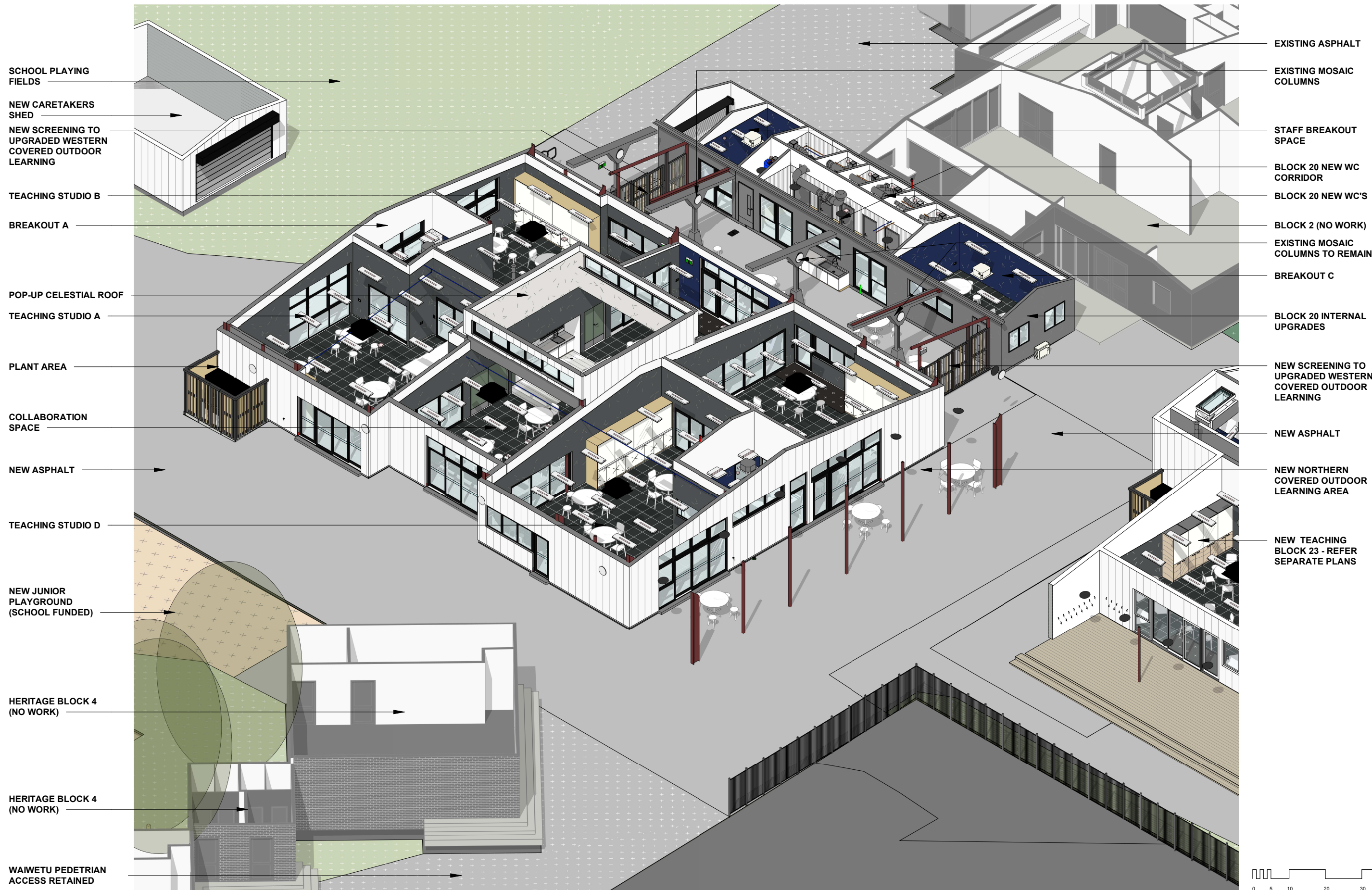

1 3D Axonometric - Interior  
SCALE @ A3 - | SCALE @ A1 - DOUBLE SCALE

#### DETAILED DESIGN

Contractors shall verify all dimensions on site before commencing work. Do not scale from the drawings. If in doubt ask. Copyright of this drawing is vested in Designgroup Stapleton Elliott.

#### 3D AXONOMETRIC - INTERIOR - BLOCK 20

NO.	DESCRIPTION	DATE
-----	-------------	------

#### Site Information

Rainfall Intensity: 50 mm/h  
Climate Zone: 3  
Corrosion Zone: C

Wind Zone: A

NZBC E2 Compliance: Compliance with NZBC E2 is by means of NZBC E2 AS1. Refer Risk Matrix provided.

B902 REV.

PROJECT No. M742  
PLOT DATE. 21/10/2022 9:59:30 am



New Block 20 - View from Waiwetu Walkway  
SCALE @ A3 - | SCALE @ A1 - DOUBLE SCALE



Block 20 & 20 Utilities - View from North West  
SCALE @ A3 - | SCALE @ A1 - DOUBLE SCALE

# B903

REV.L

## EXTERIOR VIEWS - BLOCK 20

Ministry of Education  
Fendalton Open-air School

### DETAILED DESIGN

Contractors shall verify all dimensions on site before commencing work. Do not scale from the drawings. If in doubt ask. Copyright of this drawing is vested in Designgroup Stapleton Elliott.

PROJECT No. **M742**  
PLOT DATE. **21/10/2022 10:00:40 am**

L	DETAILED DESIGN - DRAFT	26.08.2022
K	Developed Design DRP RESPONSE	01.08.2022
J	Developed Design DRP Issue	27.06.2022
NO.	DESCRIPTION	DATE

### Site Information

Rainfall Intensity: 50 mm/h  
Climate Zone: 3  
Corrosion Zone: C

Wind Zone: A  
NZBC E2 Compliance: Compliance with NZBC E2 is by means of NZBC E2 AS1. Refer Risk Matrix provided.

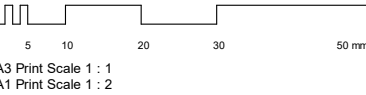

Wellington	+64 4 920 0032	wn@dgse.co.nz
Palmerston North	+64 6 357 4534	pn@dgse.co.nz
Tauranga	+64 7 925 6238	tr@dgse.co.nz
Napier	+64 6 835 6173	np@dgse.co.nz
Auckland	+64 9 976 8288	ak@dgse.co.nz



designgroup  
stapleton elliott





**Block 20 - Western Covered Outdoor Learning**  
SCALE @ A3 - | SCALE @ A1 - DOUBLE SCALE



**Block 20 - Collaboration Space**  
SCALE @ A3 - | SCALE @ A1 - DOUBLE SCALE

# B904 REV.

Ministry of Education  
Fendalton Open-air School

## EXTERIOR & INTERIOR VIEWS - BLOCK 20

NO.	DESCRIPTION	DATE
SCALE @ A3.		
SCALE @ A1.	HALVE A3 SCALE	
PROJECT No.	M742	
PLOT DATE:	21/10/2022 10:01:27 am	

## DETAILED DESIGN

Contractors shall verify all dimensions on site before commencing work. Do not scale from the drawings. If in doubt ask. Copyright of this drawing is vested in Designgroup Stapleton Elliott.

Wellington / Palmerston North /  
Napier / Tauranga / Auckland  
PH. +64 - 4 - 920 0032 dgse.co.nz



Typical Teaching Space - Block 20  
SCALE @ A3 - | SCALE @ A1 - DOUBLE SCALE

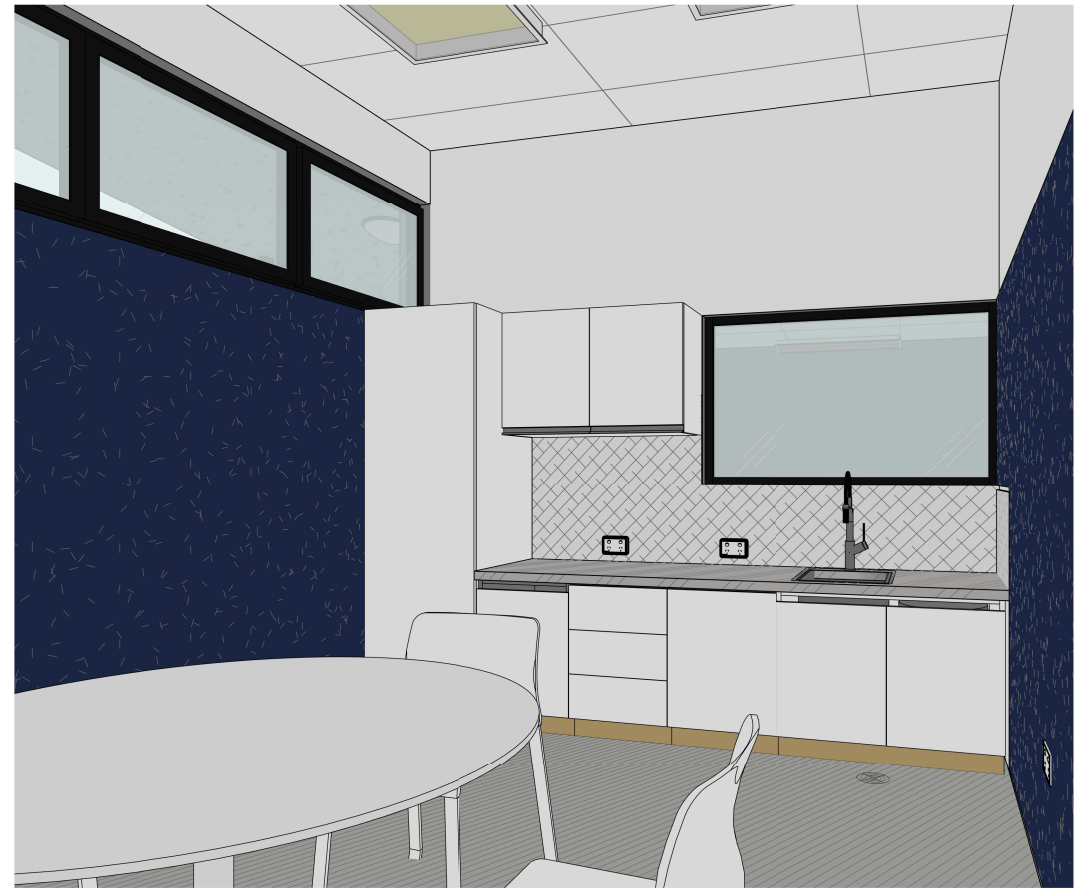

Typical Breakout Space  
SCALE @ A3 - | SCALE @ A1 - DOUBLE SCALE

# B905

REV.L

## INTERIOR VIEWS - BLOCK 20 TEACHING SPACES

Ministry of Education  
Fendalton Open-air School

### DETAILED DESIGN

Contractors shall verify all dimensions on site before commencing work. Do not scale from the drawings. If in doubt ask. Copyright of this drawing is vested in Designgroup Stapleton Elliott.

PROJECT No. **M742**  
PLOT DATE. **21/10/2022 10:02:04 am**

L	DETAILED DESIGN - DRAFT	26.08.2022
K	Developed Design DRP RESPONSE	01.08.2022
J	Developed Design DRP Issue	27.06.2022
A	Prelim Design DRP Issue	22.04.21
NO.	DESCRIPTION	DATE

### Site Information

Rainfall Intensity: 50 mm/h  
Climate Zone: 3  
Corrosion Zone: C

Wind Zone: A  
NZBC E2 Compliance: Compliance with NZBC E2 is by means of NZBC E2 AS1. Refer Risk Matrix provided.

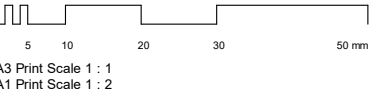

Wellington	+64 4 920 0032	wn@dgse.co.nz
Palmerston North	+64 6 357 4534	pn@dgse.co.nz
Tauranga	+64 7 925 6238	tr@dgse.co.nz
Napier	+64 6 835 6173	np@dgse.co.nz
Auckland	+64 9 976 8288	ak@dgse.co.nz



**M U L T I - U S E B L O C K**

FLOOR FINISHES



Floor Vinyl (R9)  
Sphera Energetic 'Concrete'

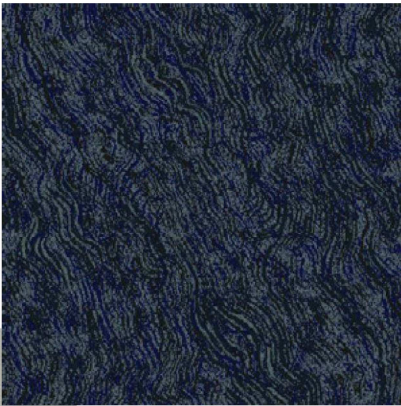

Feature Custom Carpet  
Ontera - custom



Taraflex Sport Flooring  
'Oak'

WALL FINISHES

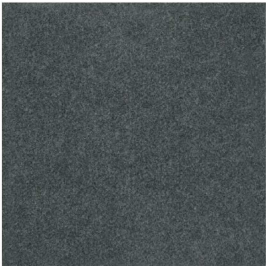

Acoustic Wall Lining  
Autex 'Koala'



Acoustic Wall Lining  
Autex 'Stately'

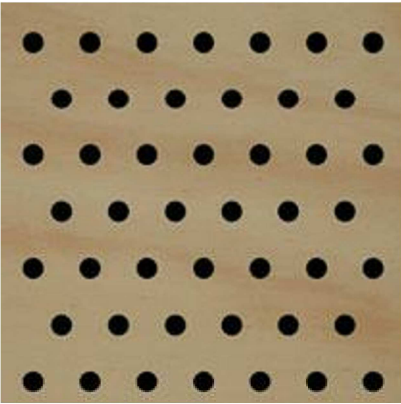

Perforated Acoustic Wall Lining  
ZENTHE Plywood

INTERIOR FINISHES

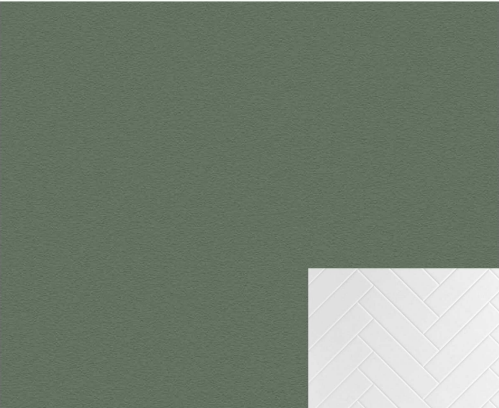

Melteca Laminate  
High-level cabinetry



Plywood  
Joinery feature



Stainless steel  
bench tops



Seratone Aquapanel Splashbacks  
'Herringbone'



Resene Stack



Resene Ironsand



Resene Soapstone



Resene Burnt Sienna

Stria Cladding  
Low-level

Metal Cladding  
High-level

Soffits  
High-level

Feature colour  
Structural Steel or paint



DETAILED DESIGN

Contractors shall verify all dimensions on site before commencing work. Do not scale from the drawings. If in doubt ask. Copyright of this drawing is vested in Designgroup Stapleton Elliott.

MATERIAL & COLOUR  
PALETTE

NO.	DESCRIPTION	DATE
-----	-------------	------

Site Information

Rainfall Intensity: 50 mm/h	Wind Zone: A
Climate Zone: 3	NZBC E2 Compliance: Compliance with NZBC E2 is by means of NZBC E2 AS1. Refer Risk Matrix provided.
Corrosion Zone: C	

C900 REV.

PROJECT No. M742  
PLOT DATE. 21/10/2022 3:09:36 pm



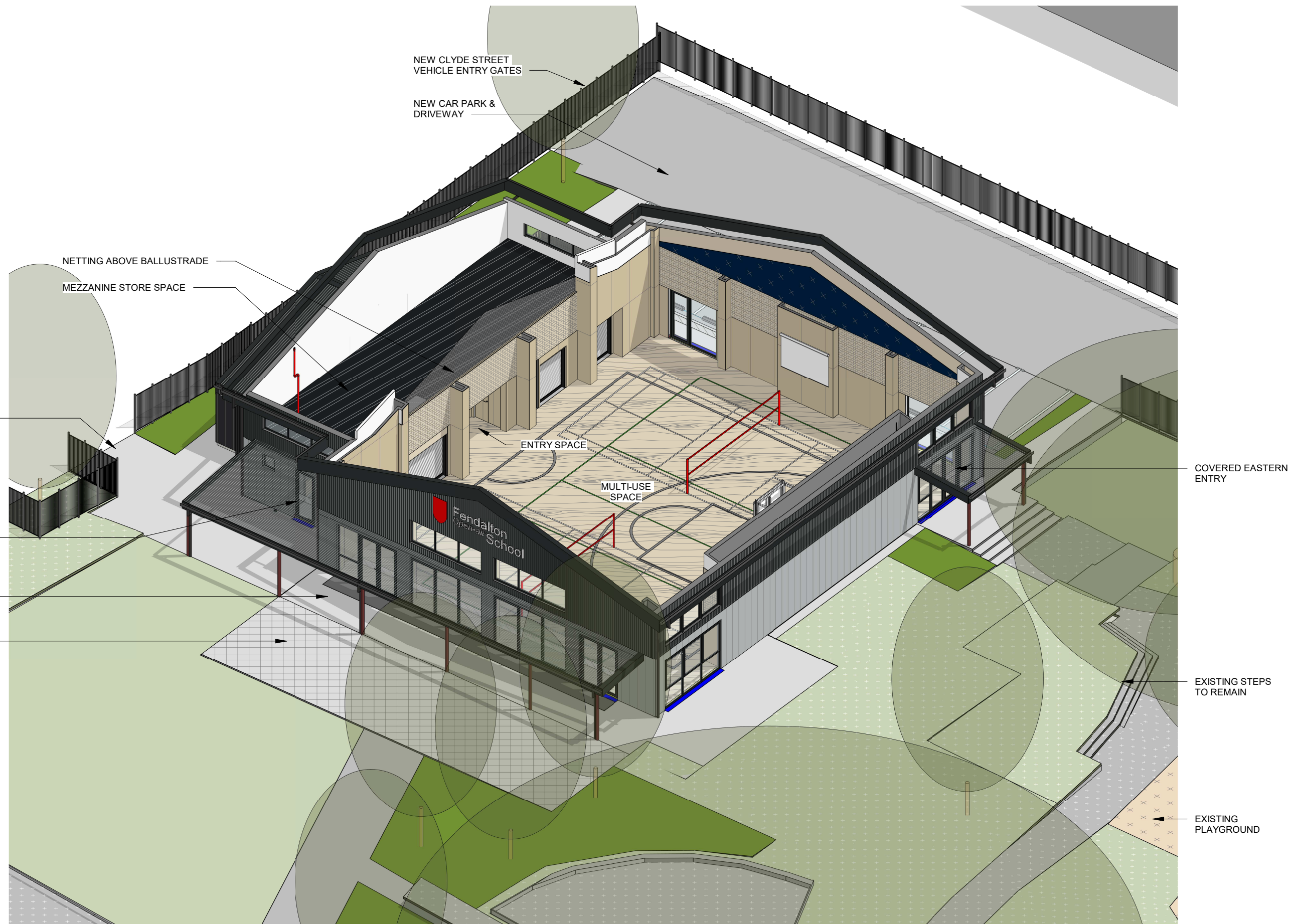

#### DETAILED DESIGN

Contractors shall verify all dimensions on site before commencing work. Do not scale from the drawings. If in doubt ask. Copyright of this drawing is vested in Designgroup Stapleton Elliott.

#### 3D AXONOMETRIC - INTERIOR

NO.	DESCRIPTION	DATE
-----	-------------	------

#### Site Information

Rainfall Intensity: 50 mm/h  
Climate Zone: 3  
Corrosion Zone: C  
Wind Zone: A  
NZBC E2 Compliance: Compliance with NZBC E2 is by means of NZBC E2 AS1. Refer Risk Matrix provided.

# C901

REV.

PROJECT No. **M742**  
PLOT DATE. **21/10/2022 3:12:28 pm**



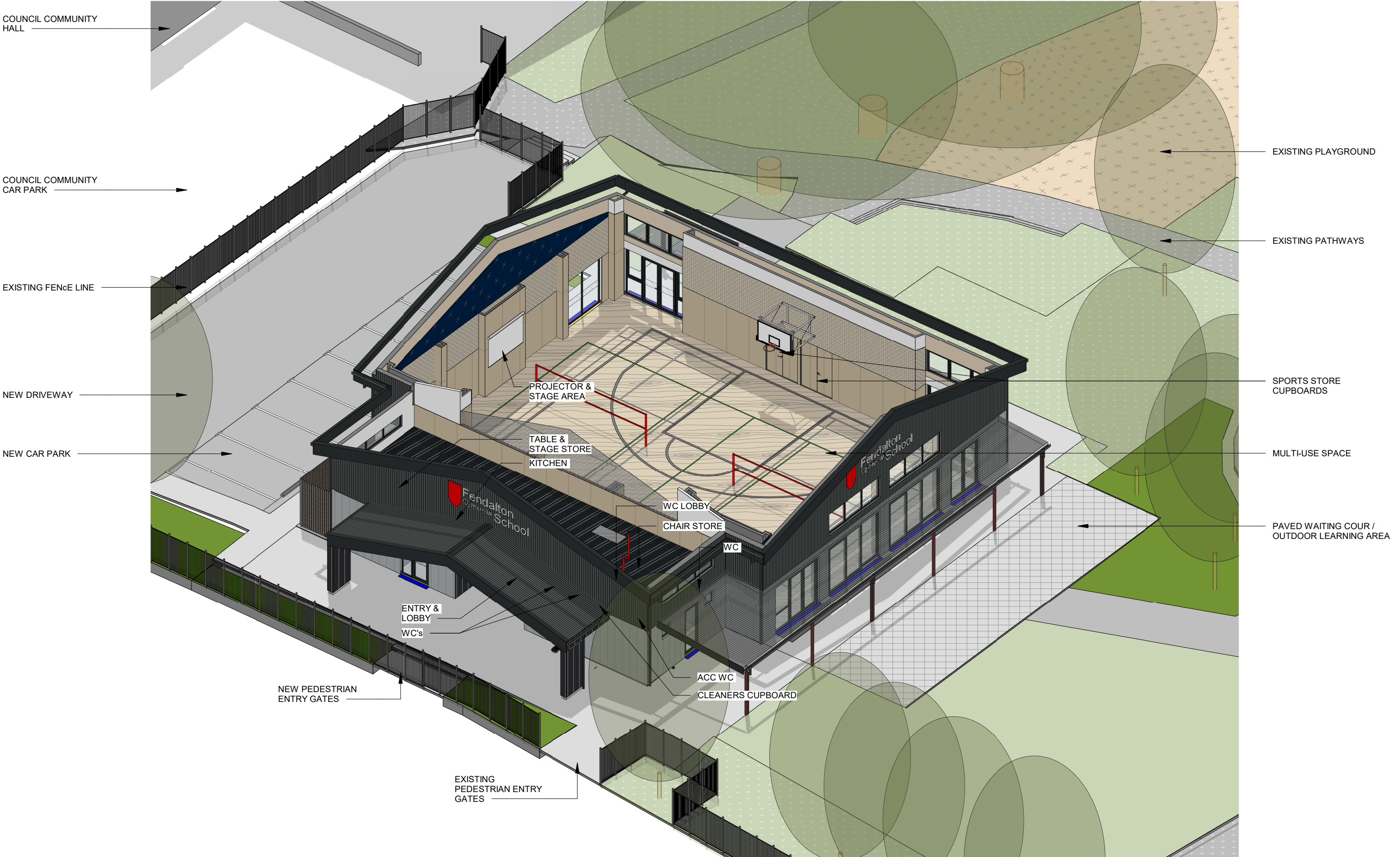

DETAILED DESIGN

Contractors shall verify all dimensions on site before commencing work. Do not scale from the drawings. If in doubt ask. Copyright of this drawing is vested in Designgroup Stapleton Elliott.

3D AXONOMETRIC - INTERIOR

NO.	DESCRIPTION	DATE
-----	-------------	------

Site Information

Rainfall Intensity: 50 mm/h	Wind Zone: A
Climate Zone: 3	NZBC E2 Compliance: Compliance with NZBC E2 is by means of NZBC E2 AS1. Refer Risk Matrix provided.
Corrosion Zone: C	

C902 REV.

PROJECT No. M742  
PLOT DATE. 21/10/2022 3:12:36 pm



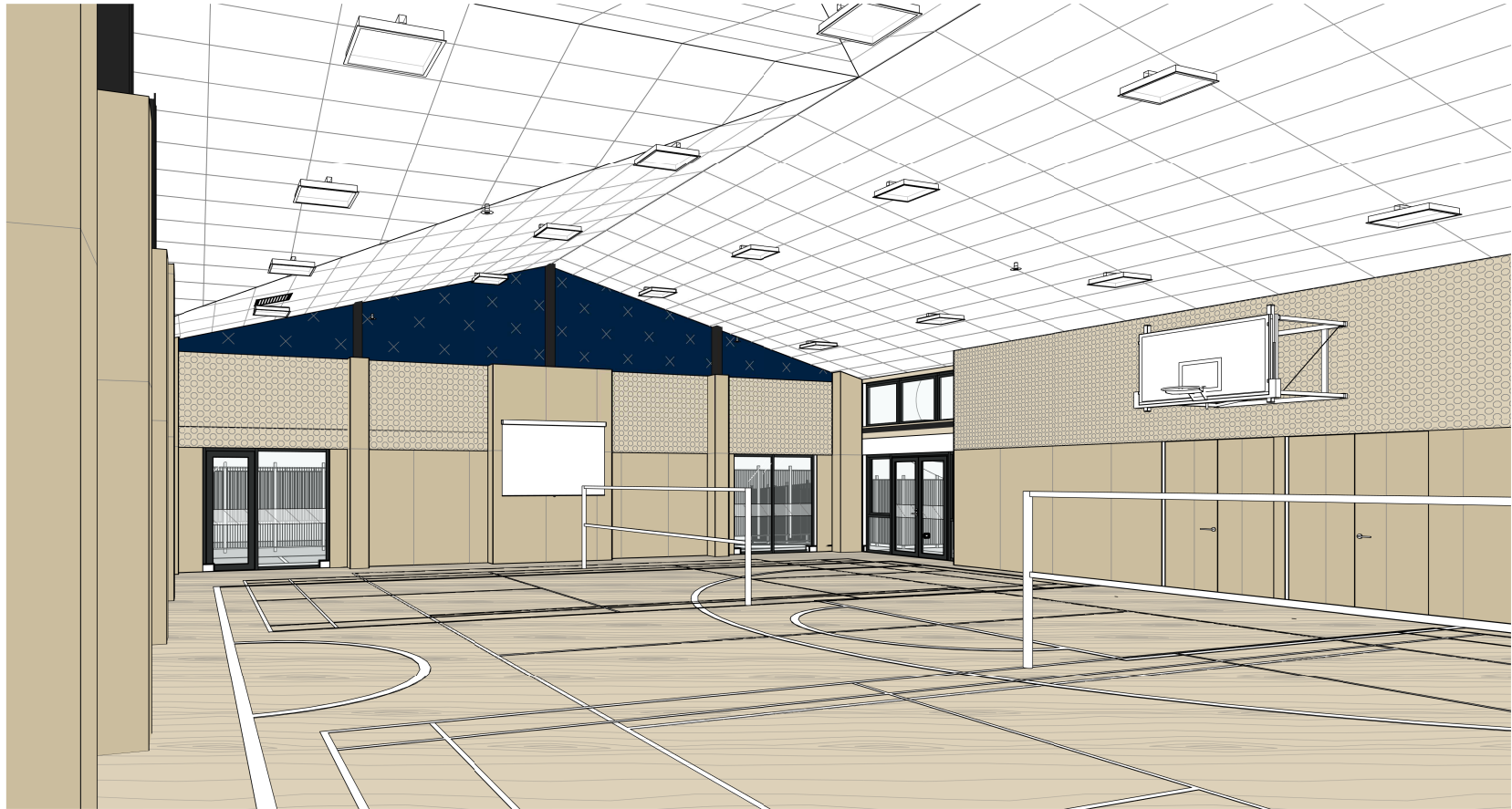

Multi-Use Space Interior View  
SCALE @ A3 - | SCALE @ A1 - DOUBLE SCALE



Multi-Use Building - Southeast View  
SCALE @ A3 - | SCALE @ A1 - DOUBLE SCALE

C903 REV.L

INTERIOR & EXTERIOR  
VIEWS

Ministry of Education  
Fendalton Open-air School

DETAILED DESIGN

Contractors shall verify all dimensions on site before commencing work. Do not scale from the drawings. If in doubt ask. Copyright of this drawing is vested in Designgroup Stapleton Elliott.

PROJECT No. **M742**  
PLOT DATE. **21/10/2022 3:14:02 pm**

L	DETAILED DESIGN - DRAFT	26.08.2022
K	Developed Design - 100% DRP RESPONSE	28.07.2022
J	Developed Design - 100% DRP	28.06.2022
NO.	DESCRIPTION	DATE

Site Information

Rainfall Intensity: 50 mm/h  
Climate Zone: 3  
Corrosion Zone: C

Wind Zone: A  
NZBC E2 Compliance: Compliance with NZBC E2 is by means of NZBC E2 AS1. Refer Risk Matrix provided.

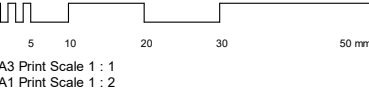

Wellington	+64 4 920 0032	wn@dgse.co.nz
Palmerston North	+64 6 357 4534	pn@dgse.co.nz
Tauranga	+64 7 925 6238	tr@dgse.co.nz
Napier	+64 6 835 6173	np@dgse.co.nz
Auckland	+64 9 976 8288	ak@dgse.co.nz



designgroup  
stapleton elliott



**Southern Elevation & Covered Verandah**  
SCALE @ A3 - | SCALE @ A1 - DOUBLE SCALE



**Clyde Road Street View - Multi-Use Entry**  
SCALE @ A3 - | SCALE @ A1 - DOUBLE SCALE

C904 REV.L

EXTERIOR VIEWS

Ministry of Education  
Fendalton Open-air School

DETAILED DESIGN

Contractors shall verify all dimensions on site before commencing work. Do not scale from the drawings. If in doubt ask. Copyright of this drawing is vested in Designgroup Stapleton Elliott.

PROJECT No. **M742**  
PLOT DATE. **21/10/2022 2:57:16 pm**

L	DETAILED DESIGN - DRAFT	26.08.2022
K	Developed Design - 100% DRP RESPONSE	28.07.2022
J	Developed Design - 100% DRP	28.06.2022
C	Revised DRP Issue 2	10.06.21
NO.	DESCRIPTION	DATE

Site Information

Rainfall Intensity: 50 mm/h  
Climate Zone: 3  
Corrosion Zone: C

Wind Zone: A  
NZBC E2 Compliance: Compliance with NZBC E2 is by means of NZBC E2 AS1. Refer Risk Matrix provided.

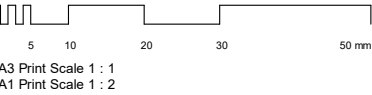

Wellington	+64 4 920 0032	wn@dgse.co.nz
Palmerston North	+64 6 357 4534	pn@dgse.co.nz
Tauranga	+64 7 925 6238	tr@dgse.co.nz
Napier	+64 6 835 6173	np@dgse.co.nz
Auckland	+64 9 976 8288	ak@dgse.co.nz



**THANK YOU**