

The Peril

Published by Amuri Area School – (03) 315 8233
Email: theperil@amuri.school.nz

Thursday 9th November 2023
Issue: 2023:42

Advertisements for insertion can be e-mailed to the above address (with a billing address provided) or left at the Amuri Community Library. Closing day and time for both is 4pm on Monday. When there is a Public Holiday on a Monday the deadline will be extended to 9am the next day (Tuesday). Regular advertising by arrangement.

Emailed classified ads (not businesses/community groups/clubs) will need to be paid **IN ADVANCE** directly into our bank account by close of bank business on a **MONDAY** for the ad to appear that Thursday (20c per word - minimum \$2). If there is no payment received the ad **WILL NOT** appear that week, ie **NO PAYMENT, NO AD**.

Payment in advance does not apply to regular advertisers eg businesses/community groups/clubs who are invoiced.

Advertising Costs: Classified Ads: 20c per word (minimum of \$2)

Businesses: Full Page \$50, ½ Page \$35, ¼ Page \$25, ⅓ Page \$20, 1/16 Page \$15. If you require an ad to be designed this will incur a \$10 fee (businesses only). All GST inclusive.

Payment made at the Library is cash only – no EFTPOS.

ASB Bank 12-3616-0057391-01

Please quote your name as a reference.

This account is for PERIL PAYMENTS ONLY

COMMUNITY NOTICES

IMPORTANT INFORMATION REGARDING PERIL PRODUCTION

Printing of The Peril has now ceased, it is available online
<https://hail.to/amuri-area-school/publication/LRVJ7IW>

If you would like to receive The Peril in your inbox please send an email to theperil@amuri.school.nz with **WEEKLY** in the subject line.

A printed copy is available at the library every week. If you do require a printed copy, please call 03-315-8233 or email theperil@amuri.school.nz and we will formulate a way to get it to you. **Please Note:** Printed copies will not be available during school holidays.

The school would like to thank you all for your support over the years and hopefully your continued advertising.



<https://hurunui-index.nz>

Find how to contact clubs, charities and other local community organisations. If you want your organisation added please email us at admin@hurunui-index.nz

Sponsored by the ADRA

Amuri Area School Website
www.amuri.school.nz

COMMUNITY NOTICES

CITIZENS ADVICE BUREAU NORTH CANTERBURY 209 High Street, Rangiora. We're here to help you with any issue. Please call in to talk to one of our trained volunteers or phone us on 03 313 8822 or 0800 367 222 or email northcanterbury@cab.org.nz.

Connect with Nature using iNaturalist, with Dr Colin Meurk
Hurunui College, Hawarden, 1 – 3 pm Tues 21 Nov.

Be a citizen scientist with your phone! Snap and record your observations on a universal database and receive feedback from experts.

iNaturalist is an app that identifies plants, animals, bugs and fungi while generating data for science and conservation.

Canterbury ecologist Colin Meurk helped set up iNaturalist NZ – Mātaki Taiao. He'll show us how to use the app then we'll explore the school's native plantings with science teacher Dr Tim Kelly and his Enviroclub students.

Places limited. Register by 16 November with the Hurunui Biodiversity Trust: hurunuibiodiversity@gmail.com

CHRIS DIXON – Physiotherapist

Now operating solely from Hanmer Springs Premises on Tuesdays, Thursdays and Fridays.

For an appointment contact her on 027 420 9766

COMMUNITY NOTICES

FOOD BANK - Living Waters Hurunui Outreach if you need food supplies please give us a call:

Cell phone: 027 448 6594 - Aveai

027 448 6583 - Isaiah

Landline: 03 314 2044

Email: livingwatershurunuioutreach@gmail.com

You can also send us a private message through messenger.

Family Violence – It's Not OK – get help on 0800 456 450

Women's Refuge 0800 REFUGE (733 843)

For emergencies ring 111, North Canterbury Police 105

Lifeline 0800 543 354, **Youthline** 0800 376 633 or text HELP (4357) for free, 24/7, confidential support .

NEED A RIDE !!!!

Our Community vehicle provides reliable and affordable transport to the Amuri District.

We have a team of volunteer drivers available to assist with your

Transport needs to essential services and appointments

For bookings / enquires phone 027 299 3263

Email: amurivehicletrust@gmail.com

Follow us on Facebook



CLARE CHAFFEY MEMORIAL SCHOLARSHIP

Applications are now open for the Clare Chaffey Memorial Scholarship. Clare Chaffey was a much-respected nurse employed at the Amuri Health Centre at the time of her unexpected death in 2011. The scholarship has been established in Clare's memory by her family, friends and colleagues. It is awarded to tertiary student/s enrolled in a health-related academic/training course within New Zealand to assist with the student's course related costs.

The applicant must be a New Zealand citizen whose primary residence is in the Amuri district (Hanmer is not included). There is no age restriction.

For an application form please contact Jane Northcote, Secretary Amuri Community Trust, whalesback@xtra.co.nz or 315-6081.

Applications must be received by 24 November 2023.

MASSAGE and REIKI

www.heartspacehealing.co.nz

Medbury Road, Hawarden

Phone/Text Juliette 022 362 4013

CHURCH NOTICES

CATHOLIC PARISH of the GOOD SHEPHERD

Parish phone 03 319 8730

5pm Mass at Hanmer every Saturday.

Sunday 12th November – 10:30am Mass at Hawarden

Next Culverden Mass is Saturday 18th November at 6:30pm.

GOD'S MINISTRY CHRISTIAN CHURCH CULVERDEN

Saturday 7pm @ Amuri Community Room

November Theme: God is Just

Check out our FB page for daily Bible verses and Bible study schedules.

Please contact Manel – 021 0817 3649

All welcome!

AMURI COOPERATING PARISH

All church services will now be held at St Mary's, Rotherham beginning at 10:00am.

Holy Communion is held on the first Sunday of each month.

A cup of tea/coffee follows each service.

General and Pastoral

For further information please contact Rev Dawn

Baldwin (315 8210) or dawnaunauda@gmail.com

FOR SALE

BALEAGE FOR SALE – Phone Barry 027 288 9513.

WANTED

DOG TUCKER COWS WANTED. Phone Barry 027 288 9513.

PENICILLIN AND COLOSTRUM MILK. Phone Barry 027 288 9513.

Do you need your carpets cleaned or need an independent person to do your tenancy inspections, if so **give Tania a call**

Amuri Tenancy Inspection Services

Locally Owned Business

Providing Exceptional work

- Rental Inspections
- Carpet Cleaning
- Other Services



Tania McDonald 021323915

amuritenancyinspection@gmail.com

Call for Feedback

'Your Plan for Your Reserves'

The Reserves Management Plan is a document that covers all council-owned and administered recreation reserves.

The Council is now reviewing this document and is keen to receive your feedback on the General Policies in the Reserves Management Plan.

Have your say:

- Online: hurunui.govt.nz/reservesmanagementplan
- Click: QR code (below)
- Email: feedback@hurunui.govt.nz
- Hard copies: Council offices and libraries



Feedback opens:
Wednesday, October 18.
Feedback closes:
5pm on Thursday November 16.



Street Talk Defensive Driving Course

Proactive Drive's Defensive Driving Course is coming to Culverden.

Dates: 23, 28, 30 November, 5 December.

Location: Amuri Area School, Community Room.

Start Time: 6:00pm - 8:00pm.

Cost: \$100.00

To book, head to proactivedrive.org.nz.



- Foliar & Granular fert trucks
- Tracmap, MyBallance, Hawkeye
- Storage & cartage available
- Spreadmark certified
- Proud members of Groundspread NZ

Owner operator - contact Shane for enquiries
0277482965 glasseysspreading@xtra.co.nz

GLASSEY
SPREADING



find us 'Glassey Spreading' and follow along

ROBSONS
LIQUID WASTE MANAGEMENT
CANTERBURY

ALL ANIMAL EFFLUENT SAUCERS, PUMP CHAMBERS, STONE TRAPS, WEDGES, LARGE SETTLING PONDS



20,000 & 30,000 LITRE TRACTOR DRAWN TANKERS
8 METER PROP STIRRER & STORTH LAGOON MIXER

<p>LOADER HIRE</p> 	<p>SEPTIC TANK EMPTYING</p> <p>PUMPS SUPPLIED & FITTED</p> <p>GREASE TRAP EMPTYING</p> <p>WATER JETTER TO CLEAR BLOCKED DRAINS</p> 	<p>DRY MUCK SPREADER</p>  
---	---	--

WE HAVE THREE 6x6 TRUCKS FOR WET OR HILLY TERRAIN
100% CANTERBURY OWNED & OPERATED
BEEN IN THE BUSINESS FOR OVER 45 YEARS

EMAIL: robsonenviro@xtra.co.nz WWW: robsonenvironmental.co.nz
PHONE: 03 349 8871 FREEPHONE: 0800372003



**Amuri Community
Health Centre**

03 315 6328

Patient Satisfaction Survey

Patients will have an opportunity to complete a short satisfaction survey here at the health centre, running for a month from November 20th 2023.

If you have an appointment during this period, you will be offered the chance to complete the survey at the time of your visit. If you are not attending the clinic during this time but would like to take part in the survey, copies will be available at reception.

The results and feedback for the team will help us to measure 'what we are doing well and what we could do better'.

All results will be anonymous.

If you would like to be entered into the draw to win one of two prizes, either a free skin check appointment or a Hanmer Springs Thermal Pools & Spa voucher, complete the separate prize draw slip with contact details and place in the box provided.

Amuri Community Health Centre thanks you in anticipation of your contribution.

Clinical Team

Dr Margriet Dijkstra

Monday, Tuesday, Wednesday, Thursday

Dr Sarah Ballam

Wednesday, Thursday, Friday

Charlie Ballam

Thursday each week

Closed: Show Day

Friday 17th November 2023

Practice Nurses

Monday to Friday

District Nurses

Monday, Wednesday, Friday

Physio – Flora

Physio Clinic held on a **Wednesday** each week.

Book with reception

Pace Podiatry -Andrew Hawkey

Clinics held every 6 weeks on a Friday.

Next Clinic **Friday 1st December 2023**

Book with reception

Interpreting New Zealand

Interpreting New Zealand is a telephone interpreting service. If English is not your first language, we can use Interpreting New Zealand to help you talk to staff at the health centre. Please let a staff member know if you would like this actioned.

Alternatively, we encourage you to bring a family member or friend who can help you communicate with staff at the health centre

Prescriptions

There is a long weekend coming up, this month – please remember to check you will not run out of medications and book to get your prescription organised in advance to avoid disappointment.

The clinic can get very busy. And it is not always possible to get an appointment at short notice.

AFTER HOURS: Phone the Practice on 03 315 6328

Your call will be transferred to the AFTER HOURS SERVICE where you will be able to talk to a Registered Nurse who will assess your needs, offer advice, or arrange immediate assistance from the on-call doctor or rural nurse.

In an emergency, please phone 111

**Appointments 9.00am to 12.00pm
and 2.00pm to 4.30pm.**

**Phone 03 315 6328 during open
hours to make an appointment or
for any health enquiry.**



Amuri Community
Health Centre



Location

40 Wilkin Street, Rotherham
North Canterbury, 7379



**24/7 After Hours
Information**

or dial 111



**Amuri Community
Trust**

Supporting your local Amuri
Community

GOT DOWN, INJURED or UNWANTED STOCK?

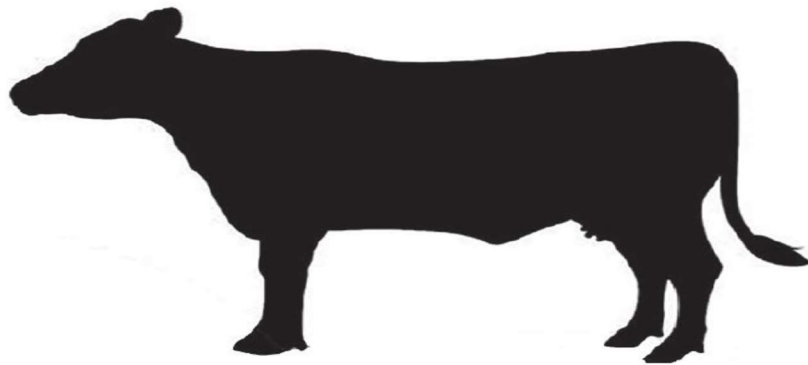

We Will Buy Them!

- Fast, professional & tidy service



021 548 320

03 312 6502

166 Bradleys Road, Ohoka Kaiapoi

Email sales@canterburypetfoods.co.nz

Waihui Agriculture



FOR ALL YOUR GROUND PREPARATION, DRILLING AND BALEAGE NEEDS

CONTACT DREW **0274 359 668** OR TOM **021 626 388**

EMAIL **WAIHUI@AMURI.NET**

Fertiliser Spreading in your area now

- Lime & Fertiliser spreading
- Owner Operator with 18 years experience
- Tracmap Proof of Placement
- Available now

Phone Jon Thomson 0274 328 526



Ring a Renovator Dial a Decorator

Property Maintenance & Decorating

Dean Freeman

Mobile. 021 059 4980

Email. freemandedean21@yahoo.co.nz

Over 15 years
Experience
All work
Guaranteed

Hassle Free



PROPERTY INSPECTIONS

3 monthly – 6 monthly or 12 monthly

HOUSE INSPECTIONS

Dean Freeman

021 059 4980 • freemandedean21@yahoo.co.nz

AMBERLEY'S
HOME OF

Tel: 03 314 7539

Cnr Anderson St. and Salsbery Dr



JP MORGAN
**FENCING
CONTRACTOR**

DAIRY - CONVENTIONAL - HILL FENCING - DEER FENCING
STOCKYARDS - RESIDENTIAL - LIFESTYLE - POSTDRIVING

Ph. Jason

315 6061 / 027 497 4811

jdkcmorganfencing@gmail.com

Please join us for a

OPEN GARDEN

November 18-19 | 10AM-4PM | Kaiwara

Homestead

Tickets (\$20) All proceeds donated to
Cholmondeley Children's Centre. Refreshments
included. Picnics welcome.



**WAI AU RUGBY CLUB
FUNDRAISER**



SPEED SHEAR

SATURDAY 18 NOVEMBER 2023

2 PM START

WAI AU RUGBY CLUB GROUNDS, NORTH CANTERBURY

OPEN GRADE

**\$50.00 entry fee
FIRST PRIZE \$1,500
Five prizes total**

INTERMEDIATE GRADE

**\$35.00 entry fee
FIRST PRIZE \$400
Three prizes total**

WOMENS GRADE & FARMERS GRADE

(depending on entrants)
\$20.00 entry fee

MAJOR SPONSOR



SPOT PRIZES



**Follow us
on Facebook**

FAMILY FRIENDLY EVENT

BBQ & BAR FACILITIES AVAILABLE

**ANY ENQUIRIES PLEASE CONTACT
Hamish Galletly 022 040 9708**



WAI AU RUGBY CLUB FUNDRAISER



SPEED SHEAR SPONSORS

Brian & Amy Anderson - Annandale
Ben & Rachel Lissington - Ardenview
Hamish & Maryann McRae - Avonvale
Hamish & Grace Roxburgh - Barcaldine
Chris & Emily Nicolson - Birch Topping
Dave & Penny Wilson - Blairlogie
Clint Thomas & Tammi Body - Born-Lea
Grant & Richard Florance - Chamrousse
Jason & Tracey McDonald - Cheddar Valley
Ben & Renee Dampier Crossley - Cranford Downs
Richard & Janet Moriarty - Duart
Matt, Mandy & Woody Gardner - Edale
Scott & Becs Anderson - Fyfe Downs
Jamie & Annalese Lissington - Gartgorton
Grant & Cheryl Barbara - Glenbourne
Matt & Vicki Stainton - Glenshee
Graeme & Penny Grigg - Grassington
Margaret Dalley - Harpsdale Ltd
Graham Dalley - Hauwai Farms Ltd
Northcote Farming - Highfield
Angus & Sue Galletly - Hillview
George Johns - Homecreek
Marty & Gina Satherwaite - Hopefield
Hamish & Debby Galletly - Hossack Downs
Baldy & Mel - Hossack Station
Ben Chaffey & Lyn Crean - Keinton Combe
Brian & Liz Florance - Keiranga
Scott & Annie Rutherford - Lansborough
Angus & Elise Aitken - Leebrook
Duncan & Liv Rutherford - Leslie Hills
Don & Donald Galletly - Loch Ness
Craig & Marina Shearer - Longford
Judy Flintoft & Steve Smith - Lyndon
Luke & Dee Shanks - Marawera
Ben & Tracey Phillips - Mason Hills
James Murray - Matariki
Mindel Dairy Farm
Craig & Donna Rutherford - Morna
Barry Read & Claire McCarthy - Mt Highfield
Doug & Jenny Simpson - Mt Lyford
Warren & Anna Armstrong - Mt Terako
Frank & Ginny Macfarlane - Ngawiro
Geoff & Mary Bowron - Overdale
Don & Annie Mclean - Polo Hill
Gary & Emily Johnson - Queenfield
Ross Beaven - Rangeview
Alex & Lou Boissard - Sherwood Station
Gary & Paula Smith - Springhill
Hamish & Suzanne Macfarlane - Stroma

Ross & Glenda Dobby - Te Mara
Scott Phillips - Terako Forestry
Pete & Sue Harris - The Druids
Chris & Annabel Harris - The Druids
Henry & Liv Pinckney - The Gates
Matt & Vikki Gould - The Hermitage
Greg & Sarah Williams - The Tongue
Johnny & Div Mathers - Tinline Downs
Northcote Farming - Toppesfield
Al & Gill Dalmer - Trelissic
Neil & Michelle Forbes - Tuke Ngahere
Graeme & Karen Phillips - Ups & Downs
Tom & Meg Macfarlane - Waihui
Roger & Denise Johnson - Wai-iti
Wai-anui Dairy Farm
Cale & Lucy Dobby - Wandleholm
Trevor Spencer - Wardendale
Northcote Farming - Whalesback
Angus Anderson - Willowbank
Barney & Sue Brown - Willow Glen
Rebekah & Dave Kelly - Woodchester
Warren & Miranda Higgins - Wroxton
David & Fiona Bush
Greg & Lea Earl
Mark & Caroline Eastmond
Anna Galletly
Simon Galletly
Raumoa & Jess Hough
Tim & Jenny Le Pine
Andrew & Gretchen Forbes - AJ Earthmoving
Amuri Transport
Alix Bush - APB Services
Mitchell Hogg & Hannah Forbes - Back Acres Ltd
Hugh & Jo Robinson - Canterbury Aviation
Compass FM - North Canterbury
Farmlands - Culverden
Farmlands - Kaikoura
Rob Taylor - Fuel Energy
Jamie Waghorn - Gallagher Products
Willy McSkimming - Heiniger NZ
Bill & Biddy Lott - Lott Contractors
Steven Chernishoff - Mt Lyford Honey
Rotherham Hotel
Carl Forrester - South Pacific Meats
Blue & Casey Colebrook - Take It Away Disposals
Debbie Gilhooley - The Wine Community
Waiau Foodmarket
Waiau Hardware

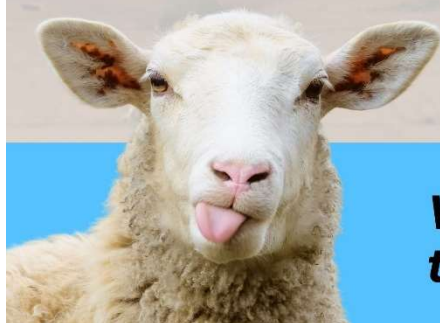

**MAJOR
SPONSOR**



**Morgan
SHEARING**

**Waiau Rugby Speed Shear would like
to thank all of our 2023 sponsors**

Local Reliable Builders quick to respond...!

- ★ Quality workmanship
- ★ Home Alterations
- ★ Farm buildings
- ★ Excellent Communication and quotes done quickly
- ★ Renovations and Maintenance jobs
- ★ Roofing repairs and replacements
- ★ New Home builds



PAGETCONSTRUCTION



Based in Rotherham and servicing Amberley to Kaikoura

Phone Wayne now to
discuss your project

027 243 2372



Beauty & You

MULTI AWARD WINNING

FACIALS
WAXING
TINTING
MASSAGE
MANICURES
PEDICURES
SPRAY TANS
ELECTROLYSIS



P 03 314 7692

Shop 16, Brackenfields Complex
133 Carters Road, Amberley

www.beautyandyou.co.nz

DW

Administration

I am highly skilled in all aspects of administration, payroll and accounts. I will promptly get down to business and streamline your operations.

For all your bank reconciliation, account payable, bill payments, accounts receivable, GST processing and filing, payroll/PAYE, and day to day admin, please contact Debbie Williamson on 0275333497 or email dwservices@outlook.co.nz

WAIAU

GROUNDSPREADING

YOUR LOCAL INDEPENDENT FERTILISER
SPREADING COMPANY

COVERING HAWARDEN TO KAIKOURA
CERTIFIED SPREADING WITH TRACMAP
PROOF OF PLACEMENT.

NO FUEL FACTOR CHARGES OR ADDITIONAL
TRACMAP CHARGES: ALL COSTS ARE
INCLUDED IN HECTARE OR HOURLY RATE
VERY EXPERIENCED DRIVER - YOU GET THE
SAME DRIVER EVERY TIME

CONTACT STEVE PALMER

MOB :027 2773857

EMAIL: stephenpalmer679@gmail.com



Working Together



ASB

On behalf of the Amuri St John Area Committee, thank you to the local businesses who have 'spare change' boxes on their counters:-

The Bakery, Hotel, Four Square, Tearooms, Red Post Café.

At the end of October, \$620 was banked from these boxes!!

All the money collected goes to supporting local ambulance staff with equipment or supplying meals and coffee when staff are on duty.

Grateful thanks to all who make the donations. ☺

Sarah Gardiner

(Amuri St John Area Committee member)



Tanker track and
driveway
maintenance.

Ph. 021 701 331

Amuri St John would like to thank the team from Dwyer Lewis Earthworks Limited for clearing and re-grassing the ambulance entrance at the Culverden Ambulance Station. This helps keep the area tidy and easier to maintain. Thank you for supporting your local ambulance service and please remember to support your local businesses also.

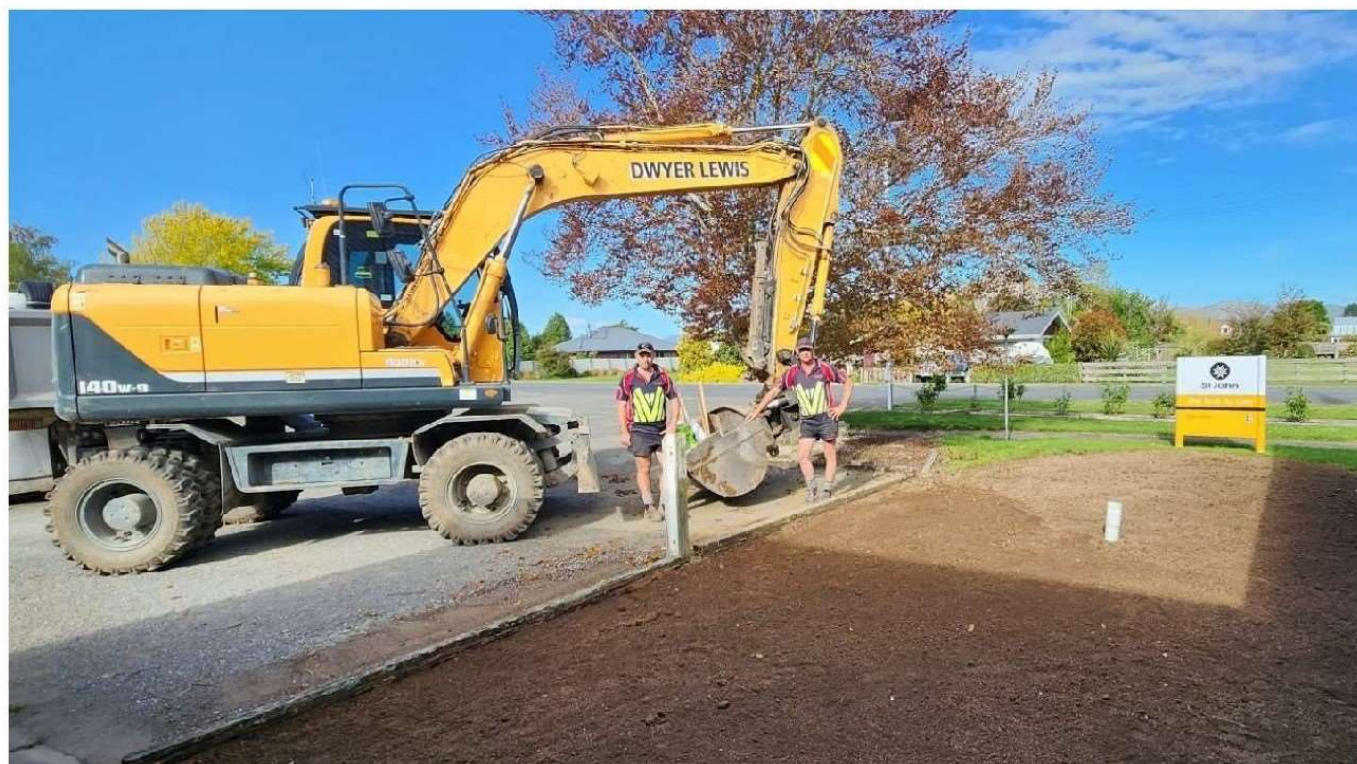

AMURI PLAYERS PRESENTS

Music & Lyrics by
Richard M. Sherman & Robert B. Sherman
Music by Special Arrangement with Sony/ATV Publishing
Adapted for the Stage by Jeremy Sams



Book here



Based on the MGM Motion Picture
Licensed Script Adapted by Ray Roderick
Licensed exclusively by Music Theatre International (Australasia)

Hanmer Springs Memorial Hall
November 2nd, 3rd, 4th & 9th, 10th, 11th
Adult \$35, School Child \$15, Gold Card \$30, Family \$90
Book at: trybooking.com 2 Adults & 2 Children