

**B L O C K 2 3**  
**UPGRADE 7 & 8 (HERITAGE)**

EXTERNAL FINISHES



Exterior Colours  
Weatherboard Cladding - 'Stack'



Exterior Colours  
Metal Roofing - 'Ironsand'

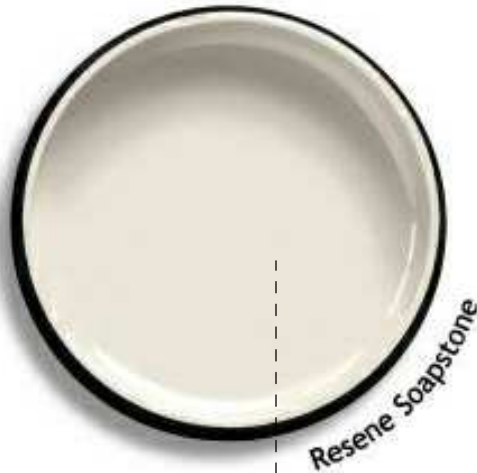

Exterior Colours  
Stria Cladding - 'Soapstone'



Exterior Colours  
Feature Heritage Colour - 'Burnt Sienna'  
Eg. Exposed structural elements

7&8 - CLADDING COLOUR

FLOOR FINISHES



Floor Vinyl (R9)  
Sphera Energetic 'Concrete'



Carpet Tile  
Milliken Rock Grain 'Oyster'

WALL FINISHES

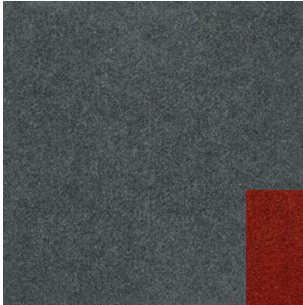

Acoustic Wall Lining  
Autex 'Koala'

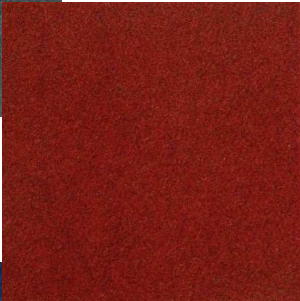

Acoustic Wall Lining  
Autex 'Chilli Red'



Acoustic Wall Lining  
Autex 'Stately'



Existing Block 4 Interior (heritage listed)  
Blocks 7 & 8 to mimic this



Existing Block 2 Exterior  
To be matched



Internal Window Joinery  
'Silver Pearl' kinetic stain



External Window Joinery  
Duratec Zeus  
'Ironsand Matt'



Existing Block 4 Exterior (heritage listed)  
Blocks 7 & 8 to match this

DETAILED DESIGN

Contractors shall verify all dimensions on site before commencing work. Do not scale from the drawings. If in doubt ask. Copyright of this drawing is vested in Designgroup Stapleton Elliott.

COLOUR PALETTE

NO.	DESCRIPTION	DATE
-----	-------------	------

Site Information

Rainfall Intensity: 50 mm/h	Wind Zone: A
Climate Zone: 3	NZBC E2 Compliance: Compliance with NZBC E2 is by means of NZBC E2 AS1. Refer Risk Matrix provided.
Corrosion Zone: C	

A901

REV.

PROJECT No. **M742**  
PLOT DATE. **21/10/2022 8:19:27 am**

Acoustic Wall Lining

Wellington	4 920 0032	wn@dgse.co.nz
Palmerston North	+64 6 357 4534	pn@dgse.co.nz
Tauranga	+64 7 925 6238	tr@dgse.co.nz
Napier	+64 6 835 6173	np@dgse.co.nz
Auckland	+64 9 976 8288	ak@dgse.co.nz

Ministry of Education  
Fendalton Open-air School



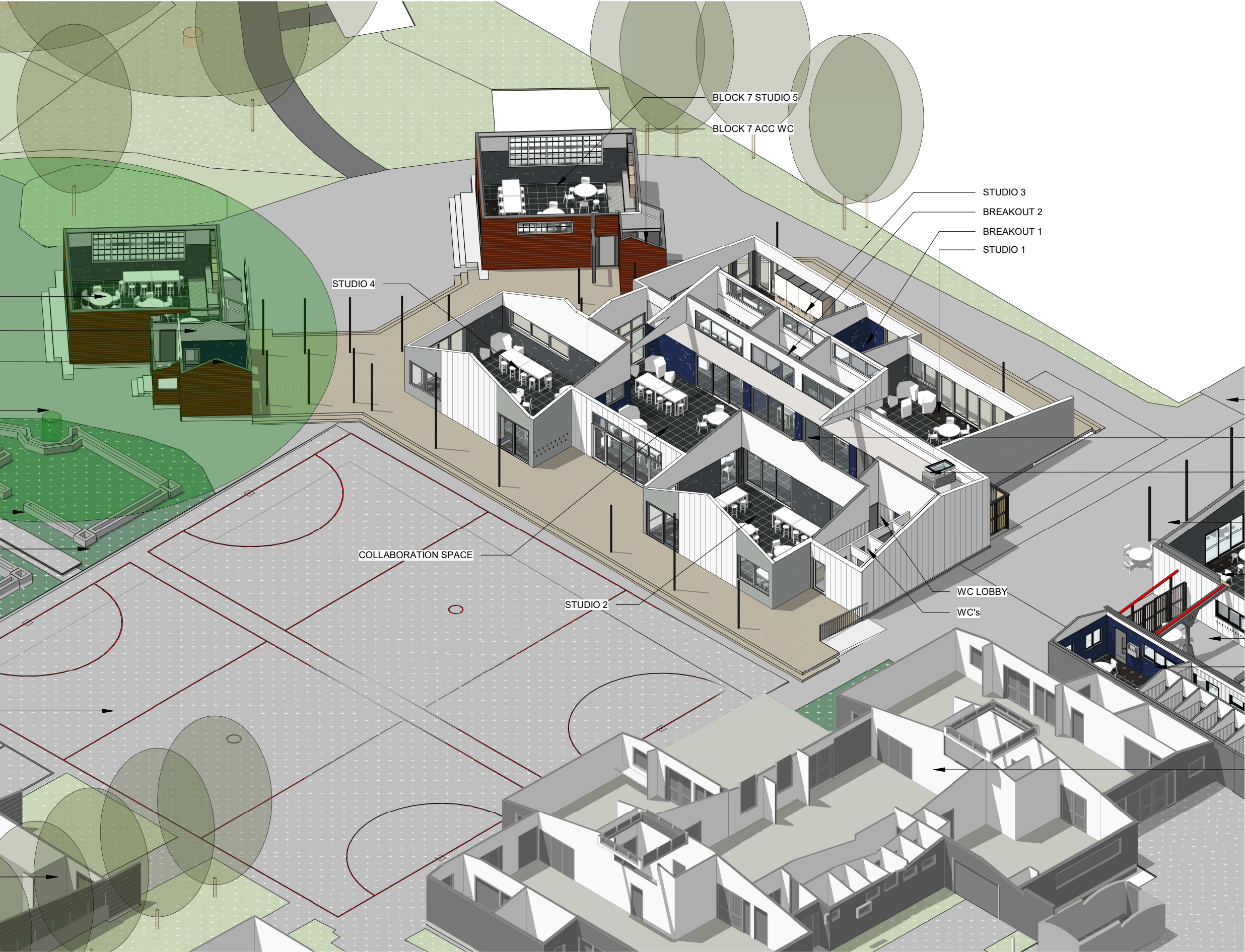

DETAILED DESIGN

Contractors shall verify all dimensions on site before commencing work. Do not scale from the drawings. If in doubt ask. Copyright of this drawing is vested in Designgroup Stapleton Elliott.

3D AXONOMETRIC - INTERIOR

NO.	DESCRIPTION	DATE
-----	-------------	------

Site Information

Rainfall Intensity: 50 mm/h  
Climate Zone: 3  
Corrosion Zone: C  
Wind Zone: A  
NZBC E2 Compliance: Compliance with NZBC E2 is by means of NZBC E2 AS1. Refer Risk Matrix provided.

A902 REV.

PROJECT No. M742  
PLOT DATE. 21/10/2022 8:20:04 am



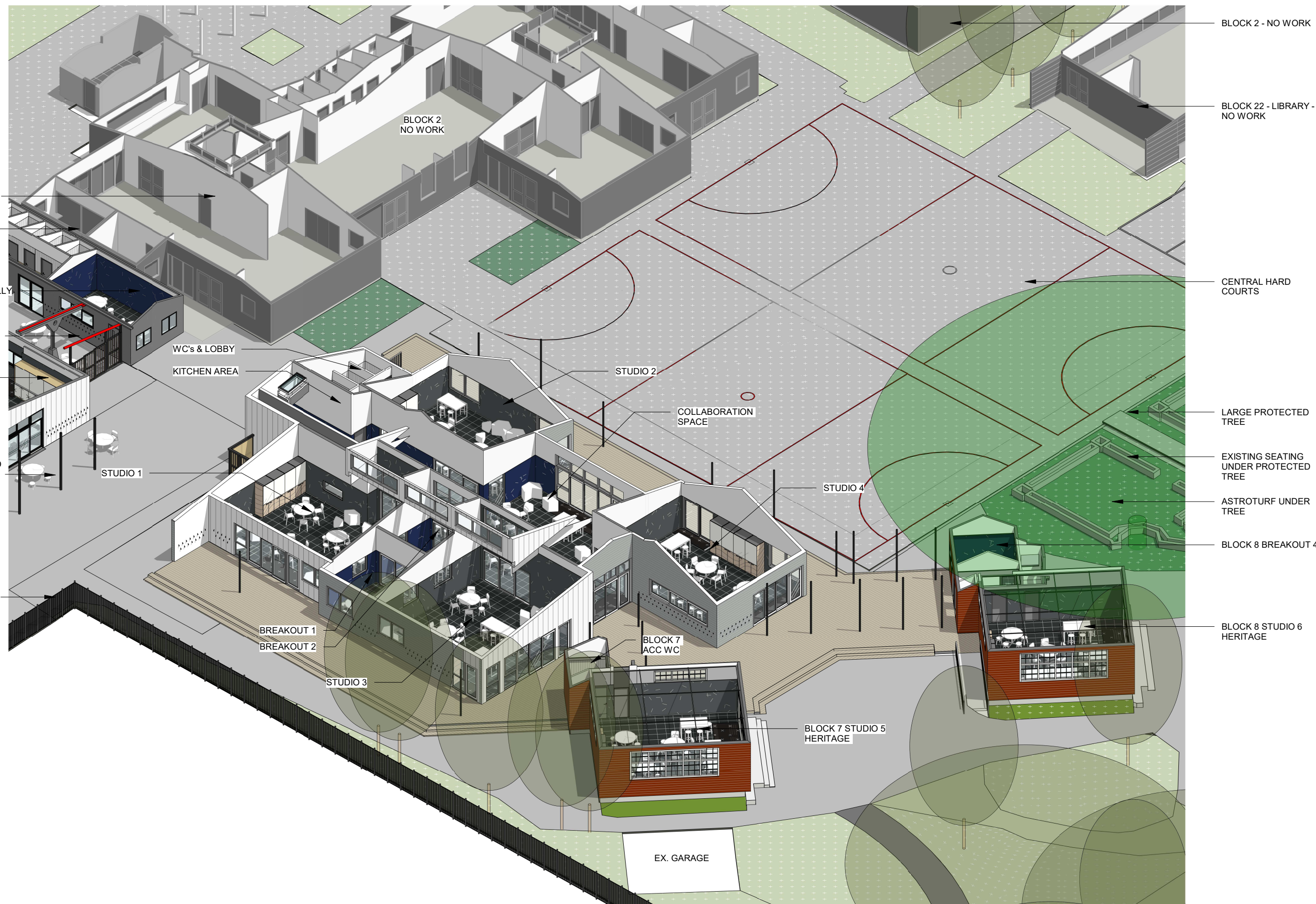

DETAILED DESIGN

Contractors shall verify all dimensions on site before commencing work. Do not scale from the drawings. If in doubt ask. Copyright of this drawing is vested in Designgroup Stapleton Elliott.

3D AXONOMETRIC - INTERIOR

NO.	DESCRIPTION	DATE
-----	-------------	------

Site Information

Rainfall Intensity: 50 mm/h	Wind Zone: A
Climate Zone: 3	NZBC E2 Compliance: Compliance with NZBC E2 is by means of NZBC E2 AS1. Refer Risk Matrix provided.
Corrosion Zone: C	



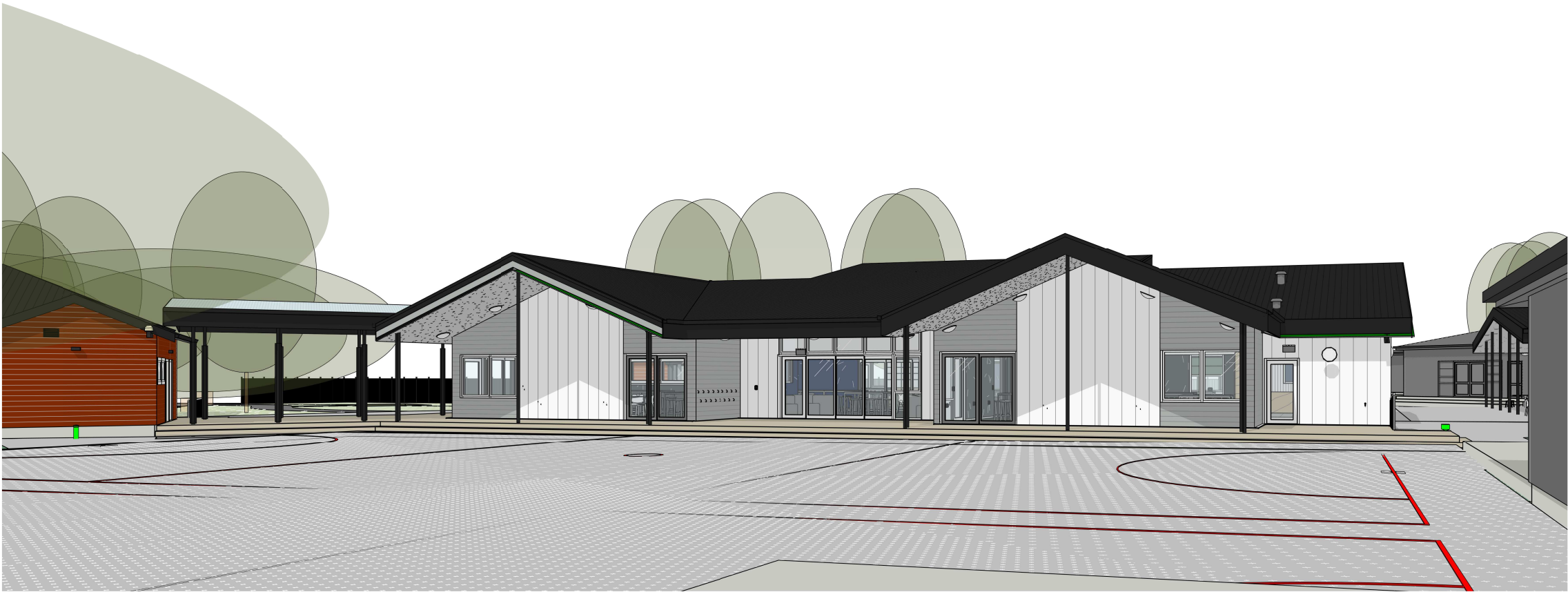

Block 23 & 8 Western Elevation  
SCALE @ A3 - | SCALE @ A1 - DOUBLE SCALE



Block 23 & 7 Eastern Elevation - Waiwetū Access Walkway  
SCALE @ A3 - | SCALE @ A1 - DOUBLE SCALE

A904 REV.L

EXTERIOR 3D VIEWS

Ministry of Education  
Fendalton Open-air School

DETAILED DESIGN

Contractors shall verify all dimensions on site before commencing work. Do not scale from the drawings. If in doubt ask. Copyright of this drawing is vested in Designgroup Stapleton Elliott.

PROJECT No. **M742**  
PLOT DATE. **21/10/2022 8:21:35 am**

L	DETAILED DESIGN - DRAFT - Client Issue	26.08.2022
K	Developed Design DRP RESPONSE	01.08.2022
J	Developed Design DRP Issue	27.06.2022
NO.	DESCRIPTION	DATE

Site Information

Rainfall Intensity: 50 mm/h  
Climate Zone: 3  
Corrosion Zone: C

Wind Zone: A  
NZBC E2 Compliance: Compliance with NZBC E2 is by means of NZBC E2 AS1. Refer Risk Matrix provided.

0 5 10 20 30 50 mm  
A3 Print Scale 1 : 1  
A1 Print Scale 1 : 2

Wellington	+64 4 920 0032	wn@dgse.co.nz
Palmerston North	+64 6 357 4534	pn@dgse.co.nz
Tauranga	+64 7 925 6238	tr@dgse.co.nz
Napier	+64 6 835 6173	np@dgse.co.nz
Auckland	+64 9 976 8288	ak@dgse.co.nz





 **Blocks 7 & 23 - View from Courts**  
SCALE @ A3 - | SCALE @ A1 - DOUBLE SCALE



 **Blocks 7, 8 & 23 - View from North East**  
SCALE @ A3 - | SCALE @ A1 - DOUBLE SCALE

# A905

REV.L

## EXTERIOR 3D VIEWS

Ministry of Education  
Fendalton Open-air School

## DETAILED DESIGN

Contractors shall verify all dimensions on site before commencing work. Do not scale from the drawings. If in doubt ask. Copyright of this drawing is vested in Designgroup Stapleton Elliott.

PROJECT No. **M742**  
PLOT DATE. **21/10/2022 8:22:01 am**

L	DETAILED DESIGN - DRAFT - Client Issue	26.08.2022
K	Developed Design DRP RESPONSE	01.08.2022
J	Developed Design DRP Issue	27.06.2022
C	Revised DRP Issue 2	10.06.21
B	Revised DRP Issue	20.05.21
A	Prelim Design DRP Issue	22.04.21
NO.	DESCRIPTION	DATE

## Site Information

Rainfall Intensity: 50 mm/h  
Climate Zone: 3  
Corrosion Zone: C

Wind Zone: A  
NZBC E2 Compliance: Compliance with NZBC E2 is by means of NZBC E2 AS1. Refer Risk Matrix provided.

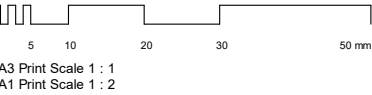

Wellington	+64 4 920 0032	wn@dgse.co.nz
Palmerston North	+64 6 357 4534	pn@dgse.co.nz
Tauranga	+64 7 925 6238	tr@dgse.co.nz
Napier	+64 6 835 6173	np@dgse.co.nz
Auckland	+64 9 976 8288	ak@dgse.co.nz





23.01 Collab Space - View 01 - Main Entry



23.01 Collab Space - View 02 - Northern End



23.01 Collab Space - View 03 - Southern Kitchen End

# A906

REV.L

## INTERIOR 3D VIEWS

Ministry of Education  
Fendalton Open-air School

## DETAILED DESIGN

Contractors shall verify all dimensions on site before commencing work. Do not scale from the drawings. If in doubt ask. Copyright of this drawing is vested in Designgroup Stapleton Elliott.

PROJECT No. **M742**  
PLOT DATE. **21/10/2022 2:26:29 pm**

L	DETAILED DESIGN - DRAFT - Client Issue	26.08.2022
K	Developed Design DRP RESPONSE	01.08.2022
J	Developed Design DRP Issue	27.06.2022
NO.	DESCRIPTION	DATE

## Site Information

Rainfall Intensity: 50 mm/h  
Climate Zone: 3  
Corrosion Zone: C

Wind Zone: A  
NZBC E2 Compliance: Compliance with NZBC E2 is by means of NZBC E2 AS1. Refer Risk Matrix provided.

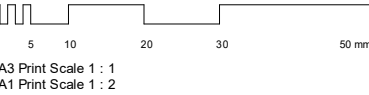

Wellington +64 4 920 0032 wn@dgse.co.nz  
Palmerston North +64 6 357 4534 pn@dgse.co.nz  
Tauranga +64 7 925 6238 tr@dgse.co.nz  
Napier +64 6 835 6173 np@dgse.co.nz  
Auckland +64 9 976 8288 ak@dgse.co.nz





Studio 2 - Teaching Space Example



Studio 3 - View towards Block 7 & East



Studio 3 - View towards Collab Space

# A907

REV.L

## INTERIOR 3D VIEWS

Ministry of Education  
Fendalton Open-air School

## DETAILED DESIGN

Contractors shall verify all dimensions on site before commencing work. Do not scale from the drawings. If in doubt ask. Copyright of this drawing is vested in Designgroup Stapleton Elliott.

PROJECT No. **M742**  
PLOT DATE. **21/10/2022 2:26:39 pm**

L	DETAILED DESIGN - DRAFT - Client Issue	26.08.2022
K	Developed Design DRP RESPONSE	01.08.2022
J	Developed Design DRP Issue	27.06.2022
NO.	DESCRIPTION	DATE

## Site Information

Rainfall Intensity: 50 mm/h  
Climate Zone: 3  
Corrosion Zone: C

Wind Zone: A  
NZBC E2 Compliance: Compliance with NZBC E2 is by means of NZBC E2 AS1. Refer Risk Matrix provided.

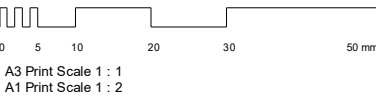

Wellington +64 4 920 0032 wn@dgse.co.nz  
Palmerston North +64 6 357 4534 pn@dgse.co.nz  
Tauranga +64 7 925 6238 tr@dgse.co.nz  
Napier +64 6 835 6173 np@dgse.co.nz  
Auckland +64 9 976 8288 ak@dgse.co.nz



designgroup  
stapleton elliott