

# The Peril

Published by Amuri Area School – (03) 315 8233  
Email: [theperil@amuri.school.nz](mailto:theperil@amuri.school.nz)

Friday 21<sup>st</sup> August 2020  
Issue: 2010:31

Advertisements for insertion can be e-mailed to the above address (with a billing address provided) or left at the Amuri Community Library. Closing day and time for both is 4pm on Monday. When there is a Public Holiday on a Monday the deadline will be extended to 4pm the next day (Tuesday). Regular advertising by arrangement.

Emailed classified ads (not businesses/community groups/clubs) will need to be paid **IN ADVANCE** directly into our bank account by close of bank business on a **MONDAY (Tuesday when there is a Public Holiday)** for the ad to appear that Friday (20c per word - minimum \$2). If there is no payment received the ad **WILL NOT** appear that week, ie **NO PAYMENT, NO AD**.

Payment in advance does not apply to regular advertisers eg businesses/community groups/clubs who are invoiced

**Advertising Costs: Classified and Community Ads: 20c per word (minimum of \$2)**

**Businesses: Full Page \$50, ½ Page \$35, ¼ Page \$25, ⅓ Page \$20, 1/16 Page \$15. If you require an ad to be designed this will incur a \$10 fee (businesses only). All GST inclusive.**

**Payment made at the Library is cash or cheque only (payable to Amuri Area School) – no EFTPOS.**

**ASB Bank 12-3616-0057391-01**

**Please quote your name as a reference.**

**This account is for PERIL PAYMENTS ONLY**

## COMMUNITY NOTICES

**FOOD BANK** - Living Waters Hurunui Outreach if you are in need of food supplies please give us a call:

Cell phone: 027 448 6594 - Aveai

027 448 6583 - Isaiah

Landline: 03 314 2044

Email: [livingwatershurunuioutreach@gmail.com](mailto:livingwatershurunuioutreach@gmail.com)

You can also send us a private message through messenger.

Amuri Area School



**125 YEARS OF CULVERDEN PRIMARY SCHOOL** Next year we are celebrating 125 years of Culverden Primary School. We are calling for expressions of interest to be part of the organising committee with a meeting in the Community Room at **5.30-7pm on the 27<sup>th</sup> August**. All are welcome, light refreshments will be provided. **Please RSVP to [melanie@amuri.school.nz](mailto:melanie@amuri.school.nz) by 20<sup>th</sup> August.**

Amuri Area School



### GUITAR TUTOR REQUIRED

Are you experienced in playing the guitar and confident to teach others? If so, we would love to hear from you. Please contact James Griggs on 021-0247-9539 or [james@amuri.school.nz](mailto:james@amuri.school.nz).

### PHYSIOTHERAPY CLINIC AT AMURI COMMUNITY

**HEALTH CENTRE:** Chris Dixon is available on Mondays and Thursdays. Manual therapy, Exercise prescription and Acupuncture. For appointments phone the Medical Centre on 315 6328

## COMMUNITY NOTICES



### AMURI A & P – Notice of AGM

**7.30pm Tuesday 25<sup>th</sup> August**

**Rotherham Hotel Meeting Room**

All welcome

Apologies to Kim [amuriap@yahoo.com](mailto:amuriap@yahoo.com) or Rob McIntosh 027 589 8104

### HAWARDEN WAIKARI LIONS CLUB SPEECH COMPETITION 2020

#### Speech Entries Sought

Entries are being called for the bi-annual Hawarden Waikari Lions Club speech competition. It is open to students in Years 7 to 13, including home-schooled pupils. All will be competing for the McIlraith Trophies awarded to the winner in each age groups. Years 7/8 with a 3 minute speech, Years 9/10 with a 4 minute speech and Years 11/12/13 with a 5 minute speech. There is no set topic, but please be mindful that the speech needs to be persuasive in nature.

Some suggestions as follows:

- School students should have daily chores.
- Being vegetarian is a smart idea.
- Students have too many out of school activities.

The competition will be held on Tuesday 8<sup>th</sup> September, at the Hawarden Hall, 4.30pm.

Entrants' names must be with JJ Gudopp by 28<sup>th</sup> August. She can be contacted on 0274 38 41 40.

### CULVERDEN TENNIS CLUB - TWILIGHT TENNIS

Time to dust of the racquets, it's that time of year again.

Held on Thursday evenings 5.30 onwards at the Amuri Area School courts - teams of 3 - 4 (year9 upwards) play three

## COMMUNITY NOTICES

games of doubles in a handicapped format. So, get your team together and give Craig Ritchie (027 470 5388) a call to enter. If you can't get a team but are keen to play let Craig know - teams are always looking for players to join. The more teams the more fun.

**CULVERDEN TENNIS AGM** - 7.30pm, 27<sup>th</sup> August, Culverden Hotel. Our Thursday Twilight Tennis competition will start in October. Anyone wanting to be involved with Junior tennis coaching or Saturday competition come along. Any queries or apologies phone Jane 027 713 8250.

**YOUNG AT HEART** - change of date for our next get together.

Friday 28<sup>th</sup> August 1pm - 4pm Culverden Fire Station.

All welcome to join us for a chat and a cuppa.

Phone: Yvonne Cheney 315 8017.

### BUS TRIP

**Tuesday 8<sup>th</sup> September 2020**

Leaving Waiau 9am, Rotherham 9.15am, Culverden 9.30am. We will be going to visit a collection of period cars and memorabilia owned by Andrew Fox in the Scargill Valley and then going to Fossil Point Café for lunch before returning home.

Guidelines re Covid Alert Level 2 will be observed.

For enquiries please contact Dawn 315 8210 or Yvonne 315 8017 by Thursday 3<sup>rd</sup> September if you would like to join us. We look forward to another great day and we hope as many as possible can join us.

### AMURI COMMUNITY VEHICLE:

For transport assistance contact our co-ordinator with details of the trip required, destination and date of travel.

Phone/txt; 027 299 3263 or email;

[amurivehicletrust@gmail.com](mailto:amurivehicletrust@gmail.com)

Alternatively, details can be left on our booking form at Culverden Library, Waiau Hardware & Amuri Health Centre.

### RETURN TRIP RATES FOR TRANSPORT SERVICE:

Rotherham to Waiau	\$ 5
Rotherham to Culverden	\$ 5
Rotherham to Mt Lyford	\$10
Waiau to Mt Lyford	\$ 8
Waiau to Culverden	\$ 8
Amberley	\$30
Rangiora	\$40
Christchurch	\$50

Discounted rates for more than 1 person.

## FOR SALE/GIVE AWAY

Queen bed headboard \$40. Small fridge as new \$30. Give away, 3 seater couch, light frame – clean and tidy. Phone 315 8194.

## COMMUNITY NOTICES



# COMMUNITY FUND

**CLOSING DATE: 28th AUGUST**

This fund is intended to foster the development of sporting, recreational and social activities within the Basin.

Grants of up to \$1,000 will be available for groups or individuals living in the Amuri Basin (Culverden, Rotherham and Waiau).

Application forms and additional information on the fund can be found on our website [www.amuriirrigation.co.nz](http://www.amuriirrigation.co.nz)

If you or your group would like to be considered, please return a completed application form to Tamara Fleming by email to [tamara@amuriirrigation.co.nz](mailto:tamara@amuriirrigation.co.nz) or post to PO Box 194, Culverden, 7345.

If you have any questions, please contact the office on 03 315 8984.



Amuri Players present

## Footrot Flats

Words by Roger Hall and AK Grant. Music by Philip Norman

16 – 19 September 2020

7.30pm Hanmer Springs Memorial Hall

Adults \$25, Seniors \$20, Children \$15

Ticket Sales: Ula, Hanmer Springs Orders: Red Post

Café, Waiau Hardware

Enquiries and online orders:

[amuriplayers2020@gmail.com](mailto:amuriplayers2020@gmail.com)

Come and support your locals from Waiau, Waipara, Rotherham, Culverden and Hanmer Springs as they bring to life Murray Ball's wonderful tales.

## WANTED

**WANTED TO BUY** – Penicillin or colostrum milk. Please phone Barry 027 288 9513.

Amuri Community Website

[www.amuri.org.nz](http://www.amuri.org.nz)

## SITUATIONS VACANT

### 2IC/Herd Manager Position

This is a permanent, full-time position, average 45 hours/week.

Farm is 198 ha plus adjacent runoff block, milking 650 cows at peak, 54-bail shed with ACRs and ProTrack. Roster is 5 days on 2 days off year round, and a 3-bedroom house is available on farm. Skills with 2-wheelers required.

What you will bring:

- A minimum 3 years' dairy farming experience
- Self-motivation, initiative, taking pride in your work and surrounds, and patience with stock
- Shed management, effluent management, and animal health skills; knowledge in looking after pure Jersey herds a plus
- Good communication skills, ability to get along with different personalities and nationalities
- Skills in riding 2-wheelers

Please apply with a covering letter and one-page CV detailing experience. Send applications to [farminthefoothills@outlook.com](mailto:farminthefoothills@outlook.com).

## CHURCH NOTICES

### CATHOLIC PARISH of the GOOD SHEPHERD

Mass times:

**Saturday 22<sup>nd</sup> August-** 5:00pm Hanmer

**Sunday 23<sup>rd</sup> August:**

9:00am Amberley and 10:30am at Hawarden

### AMURI COOPERATING PARISH SERVICE TIMES/PLACES

Amuri Cooperating Parish will continue to gather together for Sunday worship under Alert Level 2, observing social distancing, supplying sanitiser and encouraging the use of masks.

**August 23<sup>rd</sup>**, 10:00am @ St Mary's Rotherham.

**August 30<sup>th</sup>** 5:00pm @ St Mary's, Rotherham: guest speakers (Please note that we had intended to follow this with a pot luck meal but following Government guidelines, the meal has been cancelled.)

**September 6<sup>th</sup>** 10:00am Holy Communion @ St Mary's, Rotherham.

## SITUATIONS VACANT

Amuri Area School



### Technical Support/Student Support Position

This is a relieving position due to staff sick leave.

It is a combined position:

#### Position A

One hour Thursday, three hours on a Friday providing specialised support to both the woodwork and art rooms. Duties included but not limited to: sharpening tools, emptying dust/woodchip bags (following health and safety procedures), cleaning. A knowledge of tools is needed for this position as some simple wood working structures are made.

#### Position B

Student Support four hours on Thursday, two hours on Friday. Hours for Thursday are all in the woodwork room, so a general knowledge of tools and common sense is needed.

Immediate start.

This position would ideally be held by one person. However, we welcome applications for either position or both positions.

Please apply with a one page CV detailing experience along with two referees (one current) to [liz@amuri.school.nz](mailto:liz@amuri.school.nz). Any further information may be obtained by ringing Liz Teulon 03 315 8233.

it's about how it makes you feel

*Beauty & You*

**P 03 314 7692**  
Shop 16, Brackenfields Complex  
133 Carters Road, Amberley

**[www.beautyandyou.co.nz](http://www.beautyandyou.co.nz)**



## AMURI AREA SCHOOL PTA CALF SCHEME

Our Calf Scheme we run every year is our No. 1 fundraiser for our school. Every year, thanks to your generous support, we raise in excess of \$30,000.00. All money raised goes to classroom resources, school excursions or any other needs within the school.

If you are keen to donate to this years' scheme, please let us know and we will get tags to you.

If you would rather make a monetary donation, as any donation is greatly appreciated, please donate through online banking using your surname and first name as reference, code CALF. Our bank account number is 03-1582-0069597-00.

If you are after a tag or two or need any further information, please contact Vicky Hamilton on 021-134-1793 or Fiona Dwyer on 027-260-2027. Please note that you will need to ensure all donated stock are NAIT tagged.

Thank you to Allflex and Amuri Transport for sponsoring this scheme.

## Taylor Made Building and Renovations



The complete job from concept to completion  
Preferred handyman of choice

- Renovations
  - Kitchens, Bathrooms, Bedrooms
- Repairs
  - Gutters, Roofs, Weatherboards
- Landscaping
  - Decks, Fences, Paving
- EQC Repair Work
- - Gibbing, Plastering, Painting

Contact me and I will come to you  
to discuss your project

David Taylor: 027 7768 539  
Email: [tmbrbuilding@gmail.com](mailto:tmbrbuilding@gmail.com)



## GROW WITH US

Want the best of both worlds?  
We have exciting opportunities for  
corn growers anywhere from Blenheim to  
Amberley.



Contact us to find out more  
about what we can offer:

Mike McConway  
021 728 498

Luke Taylor  
021 773 084

Kaleb Bolton  
027 208 4069  
(PGG WRIGHTSON)

Dan Pavey  
027 434 4097  
(PGG WRIGHTSON)





**Ph: 03 315 6328**

Fax: 03 315 6592  
40 Wilkin Street

Email: [reception@amurihc.co.nz](mailto:reception@amurihc.co.nz)  
[www.amurihc.co.nz](http://www.amurihc.co.nz)

**In an emergency dial 111**

**Hours of Business:**  
8.30am – 5pm

**Appointments available:**  
9am-12.30pm & 2pm-4.30pm  
Monday-Friday

**After Hours:**  
5pm-9am Monday to Friday  
(GP on Call)

Public holidays & weekends  
(GP on Call)

**Phone our practice anytime, day or night  
for assistance.**

The after-hours phone is connected to and answered by an afterhours registered nurse, who will assess your needs, offer advice, or arrange immediate assistance from the on-call doctor or rural nurse. (The triage nurse may take a few minutes to answer.)

### He Waka Tapu

He Waka Tapu are holding a **Free Cervical Smear** clinic again here at Amuri Health Centre for eligible patients.

**Thursday 20<sup>th</sup> August 2020**

**9.00am – 2.00pm**

If you think you may be eligible, are due for a smear or have never had one before, please phone Amuri Health Centre on 03 315 6328 to arrange an appointment or speak with one of the practice nurses.

### Community Services Card (CSC)

If you have a current Community Service Card, please let reception know, so that the details can be updated. If you think you may be eligible for a card, you can find more information and forms at [www.workandincome.govt.nz](http://www.workandincome.govt.nz)

Patients with a current CSC will be eligible for reduced consultation fees, procedures continue to be charged at the relevant fee.

### Invoices

Amuri Health Centre would like to advise all patients that we will be sending any outstanding invoices where possible by email or text.

The receptionist will continue to update your records, so we have the correct contact information on file.

Some of our families have shared emails or like their invoices to go to a dedicated account holder, If you do not wish your account to be emailed or sent by text, please confirm your preferences with the receptionist to avoid any privacy concerns.

We still have a pay on the day policy where possible and are now able to take 'contactless payments'

Thank you Amuri health

### **Personnel Availability:**

#### **Dr Graeme Scrivener:**

August: 14, 18, 21, 25, 28  
September: 1, 4, 8, 11, 15, 18, 22, 25, 29

#### **Dr Gareth Iremonger:**

August: 19, 26  
September: 2, 9, 16, 23

#### **Dr Vicky Chaplin:**

August: 10-14, 17-21, 24-28, 31

#### **Practice Nurses:**

Monday – Friday each week

#### **District Nurses Availability:**

Monday - Friday each week

**Healthworks Pharmacy:**  
**0800 347 7367**

**Amberley Pharmacy:**  
**0800 924 5274**

**Physio: Chris Dixon:**  
**03 315 6328**

## **STOP BIRDS**

**hail, leaves, snow & vermin from  
blocking & damaging your spouting**

**Quality materials:** BHP Colorbond steel mesh with unique patented louvre will even keep out pine needles. Will not rust or sag with age or load. 10 year warranty, range of colours

**Proven** in Australia & New Zealand over the last 15 years.

**FOR SAFE, PURE DRINKING WATER  
FROM YOUR ROOF.**

**NOW AVAILABLE : STAINLESS STEEL MICRO MESH**

Call Rohan anytime Mon-Sat for  
a no-obligation assessment & quote  
**03 982 8850 0800 486532**

**GumLeaf**  
[www.gumleaf.co.nz](http://www.gumleaf.co.nz)



## PAGET CONSTRUCTION LTD

*Lived in Amuri area & worked in Hurunui District for the last 20 + years*

CONTACT US  
37 Wilkin Street  
Rotherham

03 315 6333 or 027 243 2372  
[www.pagetconstruction.co.nz](http://www.pagetconstruction.co.nz)

## WILKES & CO.

HAIR . BEAUTY . ESPRESSO BAR

BOOK ONLINE [WWW.KITOMBA.COM/BOOKINGS/WILKES](http://WWW.KITOMBA.COM/BOOKINGS/WILKES)

20 MOUNTAINVIEW ROAD | CULVERDEN | 3158080 | [WILKES.CO.NZ](http://WILKES.CO.NZ)

# PJ

PAINTERS LTD

PETER JACKSON  
Professional Painters & Decorators

Email: [info@pjpainters.co.nz](mailto:info@pjpainters.co.nz)

## 0800 PJPAIN

7 5 7 2 4 6 2

[www.pjpainters.co.nz](http://www.pjpainters.co.nz)

INTERIOR PAINTING  
EXTERIOR PAINTING  
WALL PAPERING  
SPRAY PAINTING  
INTERIOR PLASTERING  
EARTHQUAKE REPAIRS



Diggers, Truck, Motor Grader  
Gravel Supplies  
Drainage  
Track Maintenance

## 021 701 331

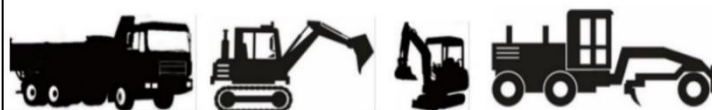

## VALLANCE MACHINERY LTD

AGRICULTURAL EQUIPMENT

PARTS & SERVICING

TRACTOR SALES

FARM MACHINERY SALES

ON SITE SERVICING & REPAIRS

### STOCKISTS OF

FIELDMASTER

SPAREX

BARE CO

FMS

RATA

MORRIS OIL

### OUR SERVICES

3 SERVICE TRUCKS - ANY AREA

4 MECHANICS

SERVICING ALL TRACTORS

DIGGERS & MACHINERY

HYDRAULIC HOSE REPAIRS

### CONTACT US

342 OXFORD ROAD

FERNSIDE

03 313 6465

[parts@vallance.co.nz](mailto:parts@vallance.co.nz)

[sales@vallance.co.nz](mailto:sales@vallance.co.nz)



## Considering a move?



Or do you know of someone considering a move?

We urgently need properties to satisfy buyer demand.

We will be happy to provide you with a **FREE** up to date market appraisal.

Don't delay, call today and don't forget to ask about our **FREE** marketing campaign.

We are proud of being a leading franchise of Harcourts New Zealand **7 years running** and being consistently acknowledged as the vanguard of the real estate industry.



**Jackie Frame &  
Annie McLean**

📞 Jackie 027 435 9810 | Annie 027 315 6024

✉ jackie.frame@harcourts.co.nz

✉ annie.mclean@harcourts.co.nz

☎ 03 315 7084

📍 Shop 3, 12 A Conical Hill Road, Hanmer Springs

Your home for local property  
Harcourts Four Seasons Realty 2017 Ltd | Licensed Agent REAA 2008

**Harcourts** Four Seasons Realty

## Properties wanted for cash buyers



Considering a move, or do you know of someone considering a move?

We urgently need properties to satisfy buyer demand.

We will be happy to provide you with a **FREE** up to date market appraisal.

Don't delay, call today and don't forget to ask about our **FREE** marketing campaign.

We are proud of being a leading franchise of Harcourts New Zealand **7 years running** and being consistently acknowledged as the vanguard of the real estate industry.



**Jackie Frame &  
Annie McLean**

📞 Jackie 027 435 9810 | Annie 027 315 6024

✉ jackie.frame@harcourts.co.nz

✉ annie.mclean@harcourts.co.nz

☎ 03 315 7084

📍 Shop 3, 12 A Conical Hill Road, Hanmer Springs

Your home for local property  
Harcourts Four Seasons Realty 2017 Ltd | Licensed Agent REAA 2008

**Harcourts** Four Seasons Realty



**DOMESTIC PLUMBING  
AGRICULTURAL PLUMBING  
COMMERCIAL PLUMBING  
MILKING PLANTS  
DAIRY CONSUMABLES  
WATER FILTRATION  
EFFLUENT  
AG SERVICING  
WATER PUMPS  
COMPRESSORS  
SOLAR INSTALLATIONS**

**www.stockersolutions.co.nz • 03 315 8141  
31 Mountainview Road, SH 7, Culverden**

## WILKES PLUMBING.

WE ARE A LOCALLY OWNED FAMILY BUSINESS. PROVIDING  
EXCEPTIONAL SERVICE IN -

PLUMBING, GASFITTING & DRAINLAYING

Contact Daniel Wilkes

daniel@wilkes.co.nz | 022 4279 719

## Ring a Renovator Dial a Decorator

**Property Maintenance & Decorating**

**Dean Freeman**

**Mobile. 021 059 4980**

**Email. freemandedean21@yahoo.co.nz**

Over 15 years  
Experience  
All work  
Guaranteed

# CHC

Culverden Hotel & Cafe

## COMPLETE MENU

### AVAILABLE TAKEAWAY

#### Lunch Time \$12 Specials (11am – 2:30pm)

**Banger & Mash** - *A 8" Sausage with Peas and Gravy* **Gluten Free**

**Chicken or Lamb Wrap** - *Freshly Made, just for you, with a side of chips*

**Fish & Chips** - *Freshly Beer Battered Fish of the day* (\*GF Option)

**Soup of The Day** – *Delicious Soup, served with toasted Ciabatta Bread*

**Panini & Chips** – *Freshly made just for you, Salmon or Bacon & Egg*

**Burger & Chips** - *Beef, Chicken or Lamb* (\*GF Option)

#### Dinner Items (5:00pm to 8:30pm)

**Roast of the day** – *Lamb of Pork* **Gluten Free \$22.50**

**Ribeye Steak** – *with Salad and chips* **Gluten Free \$29.00**

**Fish of the Day** – *with Salad and chips* (\*GF Option) **\$22.00/\$27.00**

**Pasta of the day** – *Ask for the flavour* (\*GF Option) **\$25.00**

**Beef Schnitzel** – *with Salad and chips* **\$25.00**

**BBQ Pork Ribs** – *Served with Chips* **Gluten Free \$24.00**

**Pizza** – *Meatlovers, Hawaiian or Margareta flavours* **\$18.00**

Complete menu available of [www.culverdenhotel.com](http://www.culverdenhotel.com)  
Ph 03 315-8028 to order



# CHC

## Culverden Hotel & Cafe

### Courtesy Van Available

*Dinner Menu From 5pm Every Day.*

<b>Monday</b>	<b>Free Pool – All Day</b>
<b>Tuesday</b>	<b>Free Pool – Poker Night</b> -Every 2nd Tuesday
<b>Wednesday</b>	<b>Steak Meals from \$15</b>
<b>Thursday</b>	<b>Happy Hour 5:30 – 7:30</b>
<b>Friday</b>	<b>Free Food Friday</b>
<b>Saturday</b>	<b>Free Pool – All Day</b> <b>Super Rugby Aotearoa 7:05pm</b>
<b>Sunday</b>	<b>KIDS EAT FREE</b> <small>*Conditions Apply</small> <b>Super Rugby Aotearoa 3:30pm</b>

**Our Lunch Menu includes an All Day Breakfast,  
It Includes \$12 Specials, \$15 & \$20 Steak meals**

### **Kitchen Open Every Day**

**Lunch 11:00am – 2:30pm**

**Dinner 5:00pm – 8:30pm**

**Dean Freeman**

## **ON FARM SERVICES**

### **CALF DISBUDDING**

- 18 years experience
- Pain relief used called Lopaine and Nopaine to minimise pain and discomfort for calves
- Tetravet sprayed to reduce risk of infection
- Hygienic systems in place
- All equipment disinfected and cleaned after each job
- All equipment provided (excluding labour to push calves into the crate)
- All calves **MUST** be yarded or penned up before arrival
- Rubber ringing bull calves

**SEASON 1 AUG - 20 NOV**

**Dean Freeman**

☎ 021 059 4980

✉ freemandean21@yahoo.co.nz

## **ON FARM SERVICES**



- Calf De-budding
- Rubber Ringing Bull Calves
- Local Anaesthetic Used Called Lopaine and Nopaine

**Dean Freeman 021 059 4980**  
**freemandean21@yahoo.co.nz**

## **Wayne's Cleaning Services LTD**

Ph 03-312-5730 or 021-0227-0006

Weekly domestic/commercial, one-off, builders, rental, moving out/in, oven and window cleaning.

We also cover carpet cleaning.

We supply all the products and equipment.

So, if you need a hand then give me a call.

## **WAI AU GROUND SPREADING**



**From Hill Country Spreading to Dairy Farm Spreading we do it all. Competitive rates- flat ha rate or hourly rate – no surprises or additional charges. Tracmap system maps are built into the cost. Experienced drivers. Contact Steve now on 033156650 or 0272773857 or Carl on 0275195174**

## **JOHN BLAY BUILDER**



027 652 6562  
blay@amuri.net



New Homes  
Additions  
Renovations  
Cabinet Maker  
Interior Paint Stripping  
Painting



## ON-FARM ABOVE GROUND STORAGE SOLUTIONS

Local agents for Tasman Tanks

**Leo Dunne Ltd.**  
Engineering, Mechanical and Water

03 315 6470 | [leodunne@extra.co.nz](mailto:leodunne@extra.co.nz) | [www.leodunne.co.nz](http://www.leodunne.co.nz)

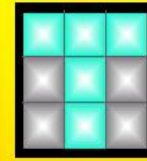

**TASMAN  
TANKS**  
NEW ZEALAND

DESIGN ■ FABRICATE ■ CONSTRUCT

Free Call: 0800 826 526

Email: [salesnz@tasantanks.co.nz](mailto:salesnz@tasantanks.co.nz)

Website: [www.tasantanks.co.nz](http://www.tasantanks.co.nz)

Hamilton Office:

14/9 Karewa Place, Pukete  
Hamilton

Christchurch Office:

Unit A, 81 Byron Street Sydenham  
Christchurch

*Your Effluent Storage Tank Solution Professionals*

## THE ULTIMATE SURFACE FOR YOUR COW LANES

**Quality doesn't cost, it pays!**

AGS lime and rotten rock provides an even, smooth & durable surface for your cow lanes

- Sharp & hard rock causes stress & loss of production
- Improves cow flow to and from the shed
- Reduce herd lameness

New & existing cow lanes & maintenance

From start to finish – We do it all

Call us today for your cow lanes or general earthmoving needs



**AGS Earthmoving Ltd**

Our quick efficiency & high standard of work delivers a tidy job – Everytime!

**AARON - 027 220 7232**  
EARTHMOVING

**GRANT - 027 386 8106**  
QUARRIES

**SUE - 027 428 2240**  
OFFICE

2281788