

Notification of Minor Amendment to the Palmerston North Girls' High School Enrolment Scheme

Date: 28 October 2022

Te Tāhuhu o te Mātauranga | The Ministry of Education is proposing a minor amendment to the Palmerston North Girls' High School enrolment scheme. The minor amendment relates to the rewording of the scheme and home zone description, and the re-drawing of the home zone map.

The minor amendment is required to:

- make it clearer whether a given address is in zone or out of zone
- include addresses that have been developed on the fringe of the existing zone (Pacific Drive area)
- update references to legislation from the Education Act 1989 to the Education and Training Act 2020

No addresses previously in zone have been removed from the zone, and no addresses have been added beyond the intention of the existing scheme.

Copies of the current and amended schemes are available at the office upon request.

The proposed commencement date of the minor amendment is 5 December 2022.

Any questions, queries, or comments can be directed to John Dale, Senior Adviser Network at John.Dale@education.govt.nz.

Following the notification period of one month, Te Tāhuhu o te Mātauranga will consider any feedback received before the minor amendment is finalised and approved.

Ngā mihi

CURRENT SCHEME

PALMERSTON NORTH GIRLS' HIGH SCHOOL (#203)

Enrolment Scheme Description

Effective from 20 May 1999

The guidelines for development and operation of enrolment schemes are issued under section 11G (3) of the Education Act 1989 for the purpose of describing the basis on which the Secretary's powers in relation to enrolment schemes will be exercised.

Home Zone

All students who live within the home zone described below (and shown on the attached map) shall be eligible to enrol at the school.

The Zone for Palmerston North Girls' High School Enrolment Scheme is defined as being the area inside the boundaries created by the intersections of: Main Street to the north with Cook Street (west) to the Manawatu River. Fitzroy Street (east) to the Manawatu River and including the Massey University area. Albany Road and its junction with Old West Road.

The section of Old West Road between Albany Road and Aokautere Drive. Turitea Valley Road up to Harts Road intersection and including Harts Road. Aokautere Drive to its intersection with Moonshine Valley Road (including Moonshine Valley Road and its feeder roads).

Special Programmes

This priority category is not applicable at this school because the school does not run a Special programme approved by the Secretary.

Out of Zone Enrolments

Each year the Board of Trustees will determine the number of places which are likely to be available in the following year for the enrolment of students who live outside the home zone. The Board will publish this information by notice in a daily or community newspaper circulating in the area served by the school. The

notice will indicate how applications are to be made and will specify a date by which all applications must be received.

Applications for enrolments will be processed in the following order of priority:

- **First Priority** This priority is not applicable at this school because the school does not run a special programme approved by the Secretary for Education.
- **Second Priority** will be given to applicants who are siblings of current students.
- **Third Priority** will be give to applicants who are siblings of former students.
- **Fourth Priority** will be given to any applicant who is a child of a former student of the school.
- **Fifth Priority** will be given to applicants who are children of board employees.
- **Sixth Priority** will be given to all other applicants.

If there are more applicants in the second, third, fourth or fifth priority groups than there are places available, Selection within the priority group will be by ballot conducted in accordance with instructions by the Secretary. Under Section 11G (1) on the Education Act 1989. Parents will be informed of the date of any ballot by notice in a daily or community newspaper circulating in the area served by the school.

Applicants seeking second or third priority status may be required to give proof of a sibling relationship.

PALMERSTON NORTH GIRLS' HIGH SCHOOL (#203)

Proposed Amended Enrolment Scheme Description

Effective from 5 December 2022

The guidelines for development and operation of enrolment schemes are issued under Schedule 20 of the Education and Training Act 2020 for the purpose of describing the basis on which the Secretary's powers in relation to enrolment schemes will be exercised.

Home Zone

All students who live within the home zone described below and shown on the attached map shall be entitled to enrol at the school. Both sides of each road are included in the zone unless otherwise stated.

In a clockwise direction:

1. The zone begins at the intersection of Cook Street and Main Street and travels northeast on Main Street to its intersection with Fitzroy Street. Only addresses on the southern side of Main Street are in zone.
2. At the intersection Main Street and Fitzroy Street, the zone travels southeast on Fitzroy Street to its intersection with Windsor Street. Only addresses on the western side of Fitzroy Street are in zone.
3. From the intersection of Fitzroy Street and Windsor Street, the zone travels southeast following the southern boundary of the Palmerston North Golf Club to its intersection with the Manawatū River Pathway. Only addresses on the western side of the Palmerston North Golf Club are in zone.
4. At the intersection of the southern boundary of the Palmerston North Golf Club and the Manawatū River Pathway, the zone travels south along the Manawatū River Pathway to its intersection with the eastern boundary of the Manawatū Golf Club. Only address on the western side of the Manawatū River Pathway are in zone.
5. From the intersection of the Manawatū River Pathway and the eastern boundary of the Manawatū Golf Club, the zone travels overland following in zone land parcels in an easterly direction across the Manawatū River to the intersection of Aokautere Drive (SH57) and Moonshine Valley Road. 296 Aokautere Drive (SH57) is in zone. Addresses on Aokautere Drive (SH57) accessible north of its intersection with Moonshine Valley Road are not in zone.
6. At the intersection of Aokautere Drive (SH57) and Moonshine Valley Road, the zone travels the length of Moonshine Valley Road to its southernmost end. Note: all addresses on Hokonui Heights are in zone.
7. From the southernmost end of Moonshine Valley Road, the zone travels overland southwest following in zone land parcels to the intersection of Atlantic Drive and Pacific Drive. All addresses numbered on Whisky Way and Atlantic Drive are in zone.
8. At the intersection of Atlantic Drive and Pacific Drive, the zone travels overland southwest following in zone land parcels to the intersection of Turitea Road and Harts Road. All addresses numbered on Valley Views, Tuscany Way, and Chablis Way are in zone. 203, 215, 219, 223 and 226 Turitea Road are in zone.

9. At the intersection Turitea Road and Harts Road, the zone travels northwest on Turitea Road to its intersection with Old West Road (SH57). All addresses on Harts Road are in zone.
10. At the intersection of Turitea Road and Old West Road (SH57), the zone travels southwest on Old West Road (SH57) to its intersection with Albany Drive. 115 Old West Road (SH57) is in zone. 119 Old West Road (SH57) is not in zone.
11. At the intersection of Old West Road (SH57) and Albany Drive, the zone travels west on Albany Drive to its intersection with Collinson Road.
12. From the intersection of Albany Road and Collinson Road, the zone travels southwest on Collinson Road to its intersection with Prendergast Road.
13. At the intersection of Collinson Road and Prendergast Road, the zone travels northwest on Prendergast Road to its intersection with Tennent Drive. All addresses on Prendergast Road are in zone.
14. From the intersection of Prendergast Road and Tennent Drive, the zone travels southwest on Tennent Drive to the western boundary of 275 Tennent Drive. 273 and 274 Tennent Drive are in zone. 301 Tennent Drive is not in zone.
15. At the western boundary of 275 Tennent Drive, the zone travels northwest overland in a straight line to the Manawatū River.
16. The zone follows the Manawatū River northeast to a point due south of the intersection of Victoria Esplanade Drive and Palm Drive.
17. From a point on the Manawatū River due south of the intersection of Victoria Esplanade Drive and Palm Drive, the zone travels north overland to the intersection of Victoria Esplanade Drive and Palm Drive.
18. At the intersection of Victoria Esplanade Drive and Palm Drive, the zone travels west and follows Victoria Esplanade Drive to its intersection with Park Road and Cook Street. Only addresses on the northern side of Victoria Esplanade Drive are in zone.
19. At the intersection of Victoria Esplanade Drive, Park Road, and Cook Street, the zone travels north on Cook Street to the beginning point at the intersection of Cook Street and Main Street. Only addresses on the eastern side of Cook Street are in zone.

In-Zone Enrolments

Proof of residence within the home zone may be required.

Each year applications for enrolment in the following year from in-zone students will be sought by a date which will be published by notice in a media suitable for the local community. This will enable the school board to assess the number of places which can be made available to students who live outside the home zone. *(This paragraph is optional)*

Out of Zone Enrolments (updated to new Act)

Each year the school board will determine the number of places, and the number of pre-enrolment periods, which are likely to be available in the following year for the enrolment of students who live outside the home zone. The school board will publish this information by notice in a media suitable for the school and wider local community. The notice will indicate

how applications are to be made, the date by which all applications must be received, and the date any ballot will be held.

Applications for enrolment will be processed in the following order of priority, according to legislation:

- First Priority** *This priority category is not applicable to this school as it does not operate a special programme approved by the Secretary of Education.*
- Second Priority** will be given to applicants who are siblings of current students.
- Third Priority** will be given to applicants who are siblings of former students.
- Fourth Priority** will be given to any applicant who is a child of a former student of the school.
- Fifth Priority** will be given to any applicant who is either a child of an employee of the board of the school or a child of a member of the board of the school.
- Sixth Priority** will be given to all other applicants.

Note: Applicants seeking second or third priority status may be required to give proof of a sibling relationship.

If there are more applicants in the second, third, fourth, fifth or sixth priority groups than there are places available, selection within the priority group will be by a ballot conducted in accordance with instructions issued by the Secretary under Schedule 20, Clause 3 of the Education and Training Act 2020.

Current PNGHS Enrolment Scheme Home Zone (Blue)
Proposed Amended PNGHS Enrolment Scheme Home Zone (Green)

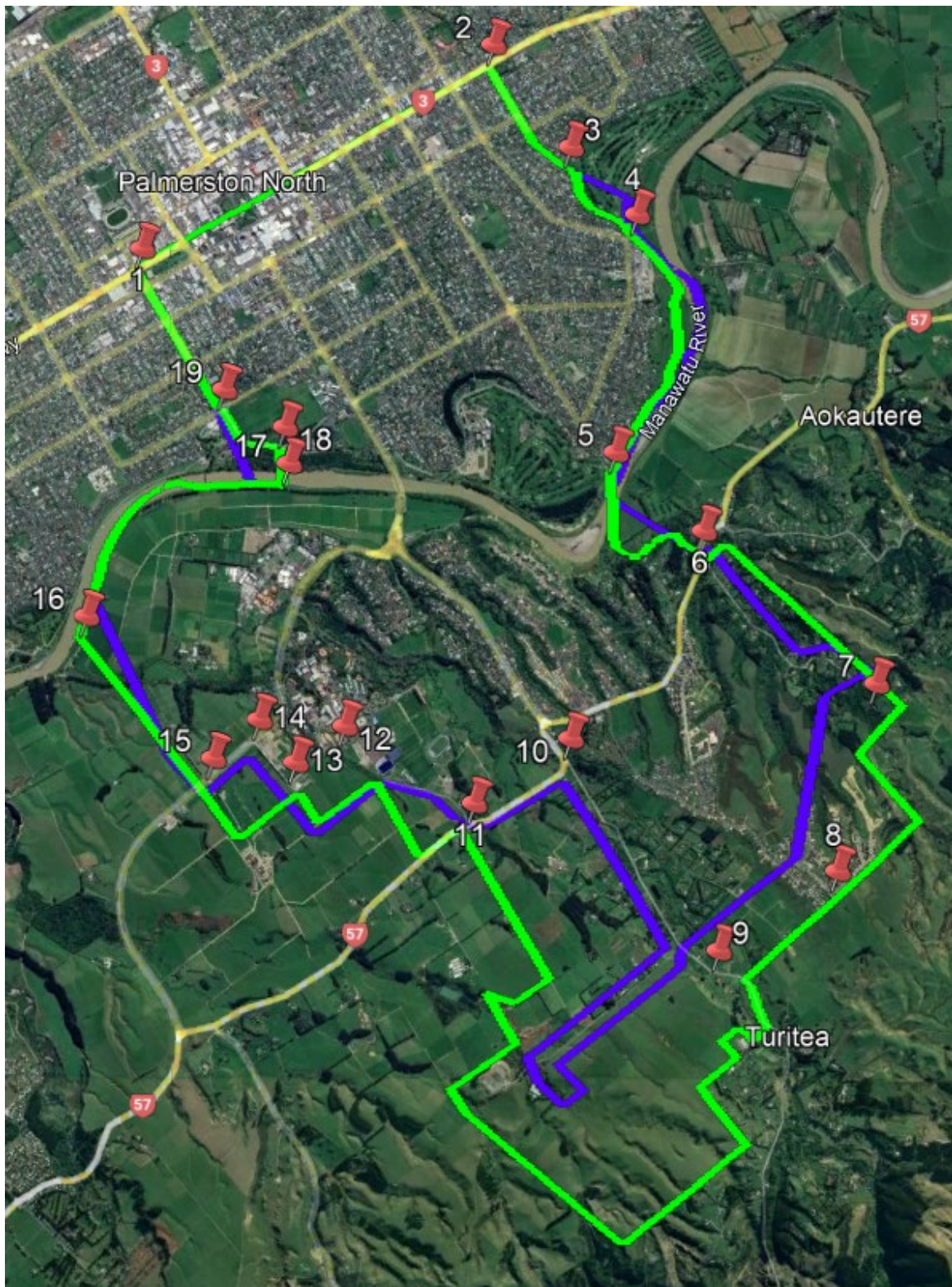

Note:

- The numbered pins correspond to the numbered paragraphs in the proposed amended description
- The boundaries shown define in zone land parcels
- No addresses previously in zone have been removed from the zone, and no addresses have been added beyond the intention of the existing scheme