

The Peril

Published by Amuri Area School – (03) 315 8233
Email: theperil@amuri.school.nz

Friday 5th November 2021
Issue: 2021:41

Advertisements for insertion can be e-mailed to the above address (with a billing address provided) or left at the Amuri Community Library. Closing day and time for both is 4pm on Monday. When there is a Public Holiday on a Monday the deadline will be extended to 4pm the next day (Tuesday). Regular advertising by arrangement.

Emailed classified ads (not businesses/community groups/clubs) will need to be paid **IN ADVANCE** directly into our bank account by close of bank business on a **MONDAY (Tuesday when there is a Public Holiday)** for the ad to appear that Friday (20c per word - minimum \$2). If there is no payment received the ad **WILL NOT** appear that week, ie **NO PAYMENT, NO AD**.

Payment in advance does not apply to regular advertisers eg businesses/community groups/clubs who are invoiced.

Advertising Costs: Classified and Community Ads: 20c per word (minimum of \$2)

Businesses: Full Page \$50, ½ Page \$35, ¼ Page \$25, ⅓ Page \$20, 1/16 Page \$15. If you require an ad to be designed this will incur a \$10 fee (businesses only). All GST inclusive.

Payment made at the Library is cash only – no EFTPOS.

ASB Bank 12-3616-0057391-01

Please quote your name as a reference.

This account is for PERIL PAYMENTS ONLY

COMMUNITY NOTICES



**At the time of publication
we are at Alert Level 2.**

Remember to wear your mask in public places, inside and outside.

Use the contact tracing app whenever you see a contact tracing code.

Not sure who to talk to?

Government Helpline
Call: 0800 779 997

FOOD BANK - Living Waters Hurunui Outreach if you need food supplies please give us a call:

Cell phone: 027 448 6594 - Aveai

027 448 6583 - Isaiah

Landline: 03 314 2044

Email: livingwatershurunuioutreach@gmail.com

You can also send us a private message through messenger.

COMMUNITY NOTICES

Family Violence – It's Not OK – get help on 0800 456 450

Women's Refuge 0800 REFUGE (733 843)

For emergencies ring 111, North Canterbury Police 105

Lifeline 0800 543 354, **Youthline** 0800 376 633 or text HELP (4357) for free, 24/7, confidential support .

AMURI AND HAWARDEN-WAIKARI LIONS CLUBS - On Wednesday 24th and Sunday 28th November the Hawarden-Waikari Lions have organised a trip up to the Fire Lookout on the Bluffs Road, Hurunui. Four wheeled drive vehicles will be available for transport up to the Lookout from 9.30am to 10.30am.

All are welcome to come along.

Please contact Rob Field 027 810 9055 or Ken Riddington 027 914 2319.

CLARE CHAFFEY MEMORIAL SCHOLARSHIP

Applications are now open for the Clare Chaffey Memorial Scholarship. Clare Chaffey was a much respected nurse employed at the Amuri Health Centre at the time of her unexpected death in 2011. The scholarship has been established in Clare's memory by her family, friends and colleagues. It is awarded to tertiary student/s enrolled in a health related academic/training course within New Zealand to assist with the student's course related costs.

COMMUNITY NOTICES

The applicant must be a New Zealand citizen whose primary residence is in the Amuri District (Hanmer is not included). There is no age restriction.
For an application form please contact Jane Northcote, Secretary Amuri Community Trust, whalesback@xtra.co.nz or 315-6081.
Applications must be received by 26th November 2021.

AMURI COMMUNITY VEHICLE



VOLUNTEER DRIVERS **WE NEED YOU!**

If you are interested in assisting us to provide this essential service in our area we would love to hear from you.

Enquiries: amurivehicletrust@gmail.com or phone 027 358 7976.

For transport assistant contact our co-ordinator with details of the trip required, destination and date of travel.

Phone/text: 027 299 3263 or email amurivehicletrust@gmail.com

Alternatively, details can be left on our booking form at Culverden Library, Waiau Hardware and Amuri Health Centre.

RATES FOR TRANSPORT SERVICE:

Rotherham to Waiau	\$5
Rotherham to Culverden	\$5
Rotherham to Mt Lyford	\$10
Waiau to Mt Lyford	\$8
Waiau to Culverden	\$8
Amberley	\$30
Rangiora	\$40
Christchurch	\$50
Discounted rates for more than 1 person.	



Amuri Community Website
www.amuri.org.nz

COMMUNITY NOTICES

ROTHERHAM COMMUNITY POOL OPENING DAY

SATURDAY 13TH NOVEMBER
1 - 3PM



COME ALONG, PURCHASE A SEASON KEY AND JOIN IN THE FUN.

GAMES, FREE ICE BLOCKS, & BBQ SAUSAGES

ALL WHO ATTEND GO INTO THE DRAW FOR SPOT PRIZES

SEE YOU ALL THERE

FOR SALE

STANDING GRASS for sale, call 027 288 9513.

Beauty & You

MULTI AWARD WINNING

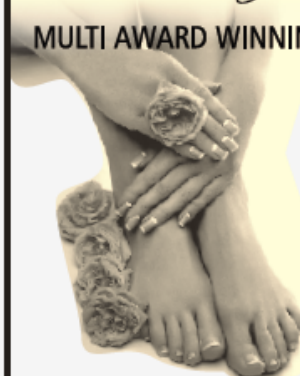

**FACIALS
WAXING
TINTING
MASSAGE
MANICURES
PEDICURES
SPRAY TANS
ELECTROLYSIS**

P 03 314 7692



Shop 16, Brackenfields Complex
133 Carters Road, Amberley

www.beautyandyou.co.nz

CHURCH NOTICES

Amuri Co-Operating Parish

Church times and Services:

- November 7:** 10:00am Holy Communion @ St Mary's, Rotherham
- November 14:** 10:00am Worship @ St Mary's, Rotherham
- November 21:** 10:00am Worship @ St Andrew's Hall, Culverden
- November 28:** 10:00am Advent - 1st Sunday: @ St Mary's, Rotherham
- December 5:** 10:00am Advent - 2nd Sunday: @ St Mary's, Rotherham
- December 12:** 10:00am Advent - 3rd Sunday: @ St Andrew's Hall, Culverden
Guest speaker Bruce Morriss from Christian Blind Mission NZ
- December 19:** 7:00pm Christmas: Waiau Community Hall
- December 24:** 8:00pm Christmas Eve: St Mary's Rotherham – Holy Communion
- December 25:** 8:30am Christmas Day, St Mary's Rotherham – Holy Communion
9:30am St Andrew's Hall, Culverden
- December 26:** First Sunday after Christmas
6:30pm for devotions, song and potluck gathering @ the Vicarage

CATHOLIC PARISH of the GOOD SHEPHERD

Visit www.catholicurunui.nz for more information or ring 03 319 8730. Latest updates in parish newsletter re any alert level changes.

Mass times:

Saturday 6th November:

5:00pm Hanmer

6:30pm Culverden

Sunday 7th November:

9:00am Amberley and 11:00am Cheviot. Need to book seating for Hanmer and Amberley.

SITUATIONS VACANT



Receptionist – Fixed term to cover parental leave

We are seeking to appoint a receptionist to cover parental leave.

If you are:

- Honest, friendly, reliable and a customer focused team player
- Have experience and skill using a variety of software packages
- An effective communicator – face-to-face and on the telephone
- Work effectively when under pressure and can prioritise tasks
- Available to work Thursday and Friday 8:15am to 5:15pm

We would like to hear from you to be considered for this position.

Start date is by arrangement and finish date is around September 2022.

Current Government regulations require all front-line health staff to be double vaccinated against Covid 19.

Please send your CV and a brief cover letter to manager@amurihc.co.nz alternatively phone 03 314 6328 for more information. **Closing date for applications Thursday 18th November 2021.**

**Ring a Renovator
Dial a Decorator**

Property Maintenance & Decorating

Dean Freeman
Mobile. 021 059 4980
Email. freemandedean21@yahoo.co.nz

Over 15 years
Experience
All work
Guaranteed

LOOKING FOR A BUILDER/JOINER/GENERAL HANDYMAN AND ALSO THERE IS A POSITION AVAILABLE FOR A PAINTER

The builder/joiner/general handyman must be able to turn their hand to anything with a challenge directed from clients. All applicants must have a positive attitude and be enthusiastic, with the ability to think outside the square. A strong work ethic is a must together with the ability to work under pressure. Communication is important with myself and the customer. There will be the necessity for the right person to be able to live and stay away when required. If this sounds like you, please contact me by emailing Dean at – freemandedean21@yahoo.co.nz Please attach a copy of any references and CV.



PAGET CONSTRUCTION LTD

Lived in Amuri area & worked in Hurunui District for the last 20 + years

CONTACT US
37 Wilkin Street
Rotherham

03 315 6333 or 027 243 2372
www.pagetconstruction.co.nz



Amuri Community
Health Centre
Caring for our community

Ph: 03 315 6328

Fax: 03 315 6592
40 Wilkin Street

Email: reception@amurihc.co.nz
www.amurihc.co.nz

In an emergency dial 111

Hours of Business:
8.30am – 5pm

Appointments available:
9am-12.30pm & 2pm-4.30pm
Monday-Friday

After Hours:
5pm-9am Monday to Friday
(GP on Call)

Public holidays & weekends
(GP on Call)

Phone our practice anytime, day or night for assistance.

The after-hours phone is connected to and answered by an afterhours registered nurse, who will assess your needs, offer advice, or arrange immediate assistance from the on-call doctor or rural nurse. (The triage nurse may take a few minutes to answer.)

Saturday Clinic

**Covid Vaccination Clinic Open
at Amuri Community Health
Centre**

10am – 2pm

Saturday 6th November 2021

**Booked appointments are preferred
please, but some walk-in appointments
may be available.**

Amuri Community Health Centre is running a second Saturday Covid Vaccination Clinic, so those unable to make the Tuesday clinics do not miss out! If you require your second vaccine or would like to book for your first, this **Saturday clinic** may work for you. The more people fully vaccinated the better protection we have against COVID-19 and the more freedoms we will have! Summer is nearly here!

Let's protect ourselves, our Whanau, and our community, book in to get vaccinated!

Vacancy - Reception

Please refer to the separate advert for a fixed term position for reception here at the Health Centre. This is to cover a fixed period of parental leave.

Pay on the Day Policy

Just a reminder that we have a pay on the day policy. We understand that occasionally there are exceptional circumstances that may prevent this, in which case payment can be made within the week at the Health Centre or through online banking.

If your account is not paid by the end of the month a \$5 fee will be added to your account.

Personnel Availability:

Sarah Ballam:

November: 3, 4, 5, 10, 11, 17, 18, 19, 24, 25, 26

December: 2, 3, 9, 10, 16, 17, 23, 24, 30, 31

Dr Victor Buckwalter:

November: 8-11, 15-18, 22-25, 29, 30

December: 1, 2, 6-9, 13-16, 20-23, 29, 30

Practice Nurses:

Monday – Friday each week

District Nurses Availability:

Monday, Wednesday & Friday each week.

Please note the Health Centre will be closed:

Canterbury Anniversary
Friday 12th November 2021

Christmas Holiday
Monday 27th December 2021

Boxing Day Holiday Tuesday
28th December 2021

Healthworks Pharmacy:
0800 347 7367

Amberley Pharmacy:
0800 924 5274

Physio: Chris Dixon:
027 420 9766
03 315 6328

STOP BIRDS

**hail, leaves, snow & vermin from
blocking & damaging your spouting**

Quality materials: BHP Colorbond steel mesh with unique patented louvre will even keep out pine needles. Will not rust or sag with age or load. 10 year warranty, range of colours

Proven in Australia & New Zealand over the last 15 years.

**FOR SAFE, PURE DRINKING WATER
FROM YOUR ROOF.**

NOW AVAILABLE : STAINLESS STEEL MICRO MESH

Call **Rohan** anytime **Mon-Sat** for
a no-obligation assessment & quote
03 982 8850 0800 486532

GumLeaf
www.gumleaf.co.nz



Diggers, Truck, Motor Grader

Gravel Supplies

Drainage

Track Maintenance

021 701 331



AGS Earthmoving Ltd



YOUR LOCAL HURUNUI EARTHMOVING CONTRACTOR & QUARRY SUPPLIES

AARON - 027 220 7232
EARTHMOVING

GRANT - 027 386 8106
QUARRIES

agsearthmoving@xtra.co.nz
FIND US ON FACEBOOK 

Hassle Free
RENTAL INSPECTIONS



Dean Freeman

021 059 4980 • freemandean21@yahoo.co.nz



**APPLICATIONS
ARE NOW
OPEN!!**

CLOSING 21
NOVEMBER 2021





BEING A PART OF THE HURUNUI YOUTH COUNCIL IS A GREAT OPPORTUNITY FOR YOUTH TO ADVOCATE FOR YOUNG PEOPLE AND BE INVOLVED IN THEIR COMMUNITIES.

BENEFITS OF JOINING HYC...

- Attend multiple leadership and team building camps throughout the year
- Receive personal development training
- Attend exclusive social events for HYC members only
- Be recognised as a leader in your community
- Create a legacy of positive change and outcomes
- And a whole lot more...

WHAT YOU WILL DO...

- Attend every bi-monthly formal youth council meetings
- Attend bi-monthly social events
- Personal development courses
- Support the planning and organisation of fun and exciting youth events
- Advocate for our youth on relevant topics

FOLLOW 'HURUNUI YOUTH' ON OUR SOCIALS FOR MORE INFO!

SCAN THE QR CODE TO APPLY!

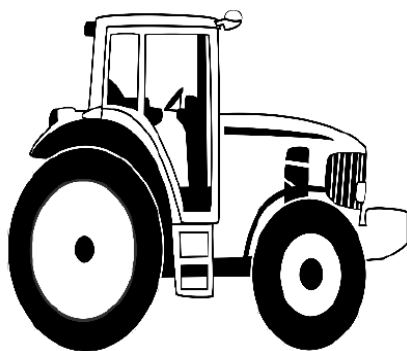

VALLANCE MACHINERY LTD

AGRICULTURAL EQUIPMENT

PARTS & SERVICING

TRACTOR SALES

FARM MACHINERY SALES

CALL HAMISH MARSHALL 0274323031

STOCKISTS OF

FIELDMASTER

SPAREX

BARE CO

DIGGERS & MACHINERY

RATA

OUR SERVICES

3 SERVICE TRUCKS – ANY AREA

4 MECHANICS

SERVICING ALL TRACTORS

MORRIS OILS

HYDRAULIC HOSE REPAIRS

CONTACT US

342 OXFORD ROAD

FERNSIDE

03 313 6465

parts@vallance.co.nz

sales@vallance.co.nz

ROBSONS

LIQUID WASTE MANAGEMENT

CANTERBURY

**ALL ANIMAL EFFLUENT SAUCERS, PUMP CHAMBERS,
STONE TRAPS, WEDGES, LARGE SETTLING PONDS**



20,000 & 30,000 LITRE TRACTOR DRAWN TANKERS

8 METER PROP STIRRER & STORTH LAGOON MIXER

LOADER HIRE

DRY MUCK SPREADER



**SEPTIC TANK
EMPTYING**

**PUMPS SUPPLIED &
FITTED**

**GREASE TRAP
EMPTYING**

**WATER JETTER TO
CLEAR BLOCKED
DRAINS**



WE HAVE THREE 6x6 TRUCKS FOR WET OR HILLY TERRAIN

**100% CANTERBURY OWNED & OPERATED
BEEN IN THE BUSINESS FOR OVER 45 YEARS**

EMAIL: robsonenviro@xtra.co.nz

WWW: robsonenvironmental.co.nz

PHONE: 03 349 8871

FREEPHONE: 0800372003



Amuri Helicopters

**SPRING IS IN THE AIR!
AND WE HAVE YOU COVERED FOR ALL YOUR
FERTILISER AND SPRAYING APPLICATIONS:**

SPRAYING

TOP DRESSING

FIRE FIGHTING

FIRE LIGHTING

LIFTING

AIR TRANSPORT



**WITH A RANGE OF HELICOPTERS TO SUIT YOUR NEEDS
FOR COST EFFECTIVE AND EFFICIENT SERVICE**

CALL AMURI HELICOPTERS TODAY

0800 888 308

OR EMAIL

info@amurihelicopters.co.nz

DALZELL CONTRACTING

"For all your baling requirements"



- Round Krone Combi Baler (new this season) for individual or tube wrapping
 - 2 x Large Square Balers (4x3)
 - Triple Krone Mowers
 - 6 mtr Double mower
 - Individual Wrapping
 - Tube Wrapper
 - V Rake
 - 15 mtr Rotor Rake
 - 12 mtr Tedder
 - Trailer hire
 - Loader Tractor hire & Cartage

All enquires call Andrew 0274 833 938 or (03) 315 8312

Email: dalcol@xtra.co.nz

THE HOGGET RESTAURANT & BAR

The Hogget has a focus on creating food using quality local ingredients with a seasonal menu that provides both hearty meals and lighter choices to suit the appetite. The bar includes two local craft beers on tap as well as a full selection of beer and wine. Barista made coffee is available throughout the day so pop in for a coffee and slice or two. Our open hours are 10:00am until late Tuesday to Saturday.

The Hogget, 1 Gladstone Street, Hawarden

03 314 2506, info@thehogget.co.nz

facebook.com/TheHoggetNZ

THE HOGGET



DAIRY - CONVENTIONAL - HILL FENCING - DEER FENCING
STOCKYARDS - RESIDENTIAL - LIFESTYLE - POSTDRIVING

Ph. Jason

315 6061 / 027 497 4811

jdkcmorganfencing@gmail.com

The CROSS SLOT[®] No-Tillage Seed Drill



Andrew Wright

Childhay No-Tillage Services

- Cereal Crops
- New Pasture
- Forage Brassica

Phone: 03 315 6305

Mobile: 027 2224464

email: andrew.helen@amuri.net

Operating In Rotherham and surrounding Districts



RURAL CONSTRUCT & LANDSCAPE



- Specializing in your construction or landscaping projects around the farm, the lifestyle block or just your home and property, From sheds, fencing, retaining, edging & planting, stock yards, decking, gateways, board work and repairs or if you have a similar project in mind get in touch and we can plan towards an end result for you to enjoy!



Contact Hunter @ 021 292 4323 OR
ruralconstructlandscape@outlook.co.nz



House for Removal & Sale by negotiation , location 758 Mouse Point Road Culverden.

1910 Villa Cottage 128 sq m plus 38 sq m deck , new kitchen, painted inside and flooring renovated.

Viewing by appointment contact John 021 189 3370.

**Ring a Renovator
Dial a Decorator**

Property Maintenance & Decorating

Dean Freeman

Mobile. 021 059 4980

Email. freemandean21@yahoo.co.nz

Over 15 years
Experience
All work
Guaranteed