

The Peril

Published by Amuri Area School – (03) 315 8233
Email: theperil@amuri.school.nz

Thursday 1st June 2023
Issue: 2023:19
461 copies distributed weekly

Advertisements for insertion can be e-mailed to the above address (with a billing address provided) or left at the Amuri Community Library. Closing day and time for both is 4pm on Monday. When there is a Public Holiday on a Monday the deadline will be extended to 9am the next day (Tuesday). Regular advertising by arrangement.

Emailed classified ads (not businesses/community groups/clubs) will need to be paid **IN ADVANCE** directly into our bank account by close of bank business on a **MONDAY** for the ad to appear that Thursday (20c per word - minimum \$2). If there is no payment received the ad **WILL NOT** appear that week, ie **NO PAYMENT, NO AD**.

Payment in advance does not apply to regular advertisers eg businesses/community groups/clubs who are invoiced.

Advertising Costs: Classified and Community Ads: 20c per word (minimum of \$2)

Businesses: Full Page \$50, ½ Page \$35, ¼ Page \$25, ⅛ Page \$20, 1/16 Page \$15. If you require an ad to be designed this will incur a \$10 fee (businesses only). All GST inclusive.

Payment made at the Library is cash only – no EFTPOS.

ASB Bank 12-3616-0057391-01

Please quote your name as a reference.

This account is for PERIL PAYMENTS ONLY

COMMUNITY NOTICES

FOOD BANK - Living Waters Hurunui Outreach if you need food supplies please give us a call:

Cell phone: 027 448 6594 - Aveai

027 448 6583 - Isaiah

Landline: 03 314 2044

Email: livingwatershurunuioutreach@gmail.com

You can also send us a private message through messenger.

Family Violence – It's Not OK – get help on 0800 456 450

Women's Refuge 0800 REFUGE (733 843)

For emergencies ring 111, North Canterbury Police 105

Lifeline 0800 543 354, **Youthline** 0800 376 633 or text **HELP** (4357) for free, 24/7, confidential support .

MASSAGE and REIKI

www.heartspacehealing.co.nz

Medbury Road, Hawarden

Phone/Text Juliette 022 362 4013



<https://hurunui-index.nz>

Find how to contact clubs, charities and other local community organisations. If you want your organisation added please email us at admin@hurunui-index.nz

Sponsored by the ADRA

COMMUNITY NOTICES



Sunflowers Preschool - Hawarden

Early Childhood Education for children 10 months to 6 years old. Spaces available most days and new enrolments welcome. A fun learning adventure - Servicing the Hurunui District.

Preschool Days 2-6 years. Mon, Wed & Thur 8.30-3.30pm.
Nursery & Preschool days: 10 months – 6 years Tues & Friday 8.30-3.30pm.

Location: 45 Seymour Street, Hawarden

Contact: Nicky Gardner 021 0485 415 text or email

nicky@sunflowerspreschool.co.nz

Visit: <https://www.sunflowerspreschool.co.nz> use inquiry link.

FOR SALE

BALEAGE FOR SALE – Phone Barry 027 288 9513.

WANTED

DOG TUCKER COWS WANTED. Phone Barry 027 288 9513.

COMMUNITY NOTICES

NEED A RIDE !!!!

Our Community vehicle provides reliable and affordable transport to the Amuri District.

We have a team of volunteer drivers available to assist with your Transport needs to essential services and appointments

For bookings / enquires phone 027 299 3263

Email: amurivehicletrust@gmail.com

Follow us on Facebook



Refuse and Recycling – King's Birthday weekend

Due to King's Birthday public holiday on Monday 5 June, transfer stations in Culverden and Waiau will be closed that day.

For further information on waste and recycling in Hurunui, visit: <https://www.hurunui.govt.nz/property-rates/rubbish-recycling>

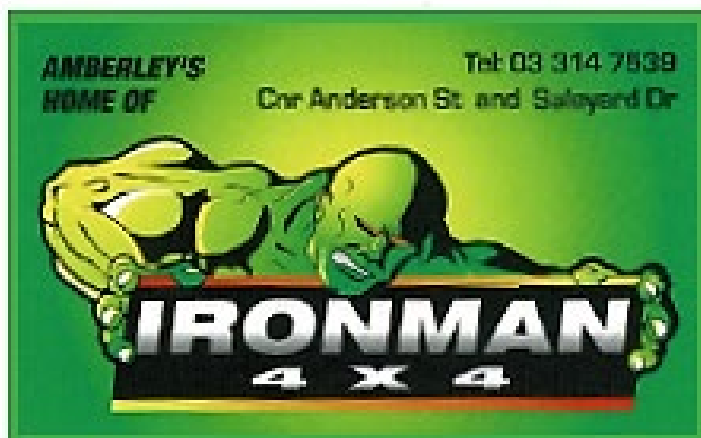

CHURCH NOTICES

CATHOLIC PARISH of the GOOD SHEPHERD

Google catholic hurunui for information. Parish phone 03 319 8730. Mass at Culverden on Saturday 3rd June at 6:30pm. All welcome.

GOD'S MINISTRY CHRISTIAN CHURCH CULVERDEN

Saturday 7pm @ Culverden Tearooms

June Theme: God is infinite!

Check out our FB page for daily Bible verse

Everyone is welcome for shared meal before worship

Please contact Manel – 02108173649

FOR RENT

ACCOMMODATION – On farm 3 bedroom semi furnished cottage available to rent. Call Richard 021 227 0040.

Hassle Free RENTAL INSPECTIONS



Dean Freeman

021 059 4980 • freemandean21@yahoo.co.nz

STOP BIRDS

hail, leaves, snow & vermin from blocking & damaging your spouting

Quality materials: BHP Colorbond steel mesh with unique patented louvre will even keep out pine needles. Will not rust or sag with age or load. 10 year warranty, range of colours

Proven in Australia & New Zealand over the last 15 years.

**FOR SAFE, PURE DRINKING WATER
FROM YOUR ROOF.**

NOW AVAILABLE : STAINLESS STEEL MICRO MESH

Call Rohan anytime Mon-Sat for a no-obligation assessment & quote
03 982 8850 0800 486532

GumLeaf
www.gumleaf.co.nz

Amuri Community Website

www.amuri.org.nz



Amuri Community
Health Centre

03 315 6328

VACANCY – PRACTICE MANAGER

Amuri Community Health Centre (ACHC) has a vacancy for the role of Practice Manager for 16 to 20 hours per week. This role covers the day-to-day management of the practice, supporting the clinical and administrative

teams at ACHC and overseeing the operation of the Hurunui District Nursing Service.

Have a look on our web page, seek or Trade Me for application information and further role description.

Clinical Team

Dr Margriet Dijkstra

Monday, Tuesday, Wednesday,
Thursday

Dr Sarah Ballam

Wednesday, Thursday, Friday

Charlie Ballam

Thursday each week

Closed: Mon 5 June 2023
Kings Birthday

Practice Nurses

Monday to Friday

District Nurses

Monday, Wednesday, Friday

Physio - Chris Dixon

Physio: clinic every Thursday

Book with reception or phone Chris directly
0274209766

Pace Podiatry - Andrew Hawke

Clinics are held every 6 weeks on a Friday.

Next Clinic **Friday 16th June 2023**

Book with reception

Community Services Card (CSC)

If you have a current Community Service Card, and are not sure if the details are recorded, please let reception know and they will check.

If you think you may be eligible for a card, you can find more information and forms at www.workandincome.govt.nz

Patients with a current CSC will be eligible for reduced consultation fees, any procedures will continue to be charged at the relevant fee.

Contact Details & SMS

Please contact reception if you have had a change of address or phone number.

We offer a SMS txt 24 hours prior to upcoming appointments, this is a courtesy reminder.

If you have more than one appointment, please note the earlier attendance time.

Please note the SMS is a backup reminder only, so we ask that you take note of your appointment at the time of booking. **Missed appointments will incur charges.**

AFTER HOURS: Phone the Practice on 03 315 6328

Your call will be transferred to the AFTER HOURS SERVICE where you will be able to talk to a Registered Nurse who will assess your needs, offer advice, or arrange immediate assistance from the on-call doctor or rural nurse.

In an emergency, please phone 111

**Appointments 9.00am to 12.00pm
and 2.00pm to 4.30pm.**

**Phone 03 315 6328 during open
hours to make an appointment or
for any health enquiry.**



Amuri Community
Health Centre



Location

40 Wilkin Street, Rotherham
North Canterbury, 7379



**24/7 After Hours
Information**

or dial 111



**Amuri Community
Trust**

Supporting your local Amuri
Community

Culverden Volunteer Fire Brigade

QUIZ NIGHT

Why? Fundraiser for our 75th Jubilee celebrations next year

Where? Culverden Fire Station on Stock road

When? Friday 16th June, 2023

Time? Doors open at 6.30pm, quiz will commence at 7pm

What else?

- \$20 per person
- 5 people per team maximum
- Cash bar
- Supper provided
- Sober driver provided if required

Spaces are limited! Text Sam on 0277079703 to book your team!

GOT DOWN, INJURED or UNWANTED STOCK?

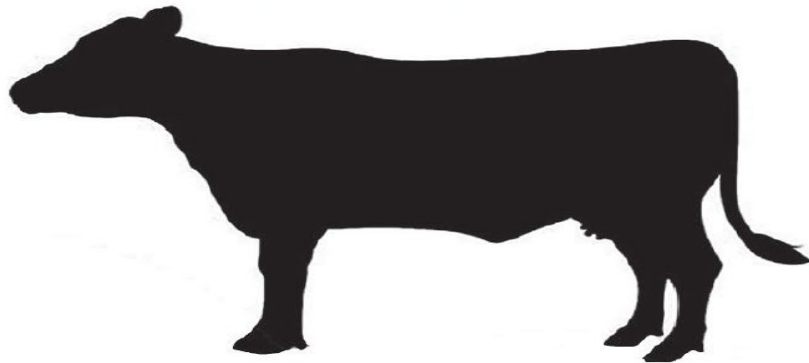

We Will Buy Them!

- Fast, professional & tidy service



021 548 320

03 312 6502

166 Bradleys Road, Ohoka Kaiapoi

Email sales@canterburypetfoods.co.nz

Beauty & You

MULTI AWARD WINNING



FACIALS
WAXING
TINTING
MASSAGE
MANICURES
PEDICURES
SPRAY TANS
ELECTROLYSIS

P 03 314 7692



Shop 16, Brackenfields Complex
133 Carters Road, Amberley

www.beautyandyou.co.nz



Proudly local
Proud to be here

Fraser Ibbotson

Real Estate Sales Consultant

M 021 574 037

E fraser.ibbotson@pb.co.nz

**Property
Brokers**

Proud partner of
Farmlands
co-operative



Property Brokers Ltd. Licensed REAA 2008
PBO

JP MORGAN FENCING CONTRACTOR

DAIRY - CONVENTIONAL - HILL FENCING - DEER FENCING
STOCKYARDS - RESIDENTIAL - LIFESTYLE - POSTDRIVING

Ph. Jason

315 6061 / 027 497 4811

jdkcmorganfencing@gmail.com

Ring a Renovator Dial a Decorator

Property Maintenance & Decorating

Dean Freeman

Mobile. 021 059 4980

Email. freemandean21@yahoo.co.nz

Over 15 years
Experience
All work
Guaranteed

HANMER PAINTING & DECORATING

OUR SERVICES

- * Interior / exterior painting
- * Commercial & residential
- * Spray painting
- * Specialised coatings
- * Pressure washing
- * Wallpapering

Ph 021 215 30 92

hanmerpainting@gmail.com

CALL TONY NOW

www.hanmerspringspaintinganddecorating.nz

GLASSEY SPREADING



- Foliar fert truck
- Trucks are Tracmap enabled for mapping and proof of placement
- Brand NEW granular fert truck to run alongside our foliar fert truck

Contact Shane for enquiries

0277482965

glasseysspreading@xtra.co.nz

ROBSON'S LIQUID WASTE MANAGEMENT CANTERBURY

ALL ANIMAL EFFLUENT SAUCERS, PUMP CHAMBERS,
STONE TRAPS, WEDGES, LARGE SETTLING PONDS



20,000 & 30,000 LITRE TRACTOR DRAWN TANKERS

8 METER PROP STIRRER & STORTH LAGOON MIXER

LOADER HIRE

DRY MUCK SPREADER



SEPTIC TANK
EMPTYING

PUMPS SUPPLIED &
FITTED

GREASE TRAP
EMPTYING

WATER JETTER TO
CLEAR BLOCKED
DRAINS



WE HAVE THREE 6x6 TRUCKS FOR WET OR HILLY TERRAIN

100% CANTERBURY OWNED & OPERATED
BEEN IN THE BUSINESS FOR OVER 45 YEARS

EMAIL: robsonenviro@xtra.co.nz

WWW: robsonenvironmental.co.nz

PHONE: 03 349 8871

FREEPHONE: 0800372003

WAI AU GROUNDSPREADING

YOUR LOCAL INDEPENDENT FERTILISER
SPREADING COMPANY
COVERING HAWARDEN TO KAIKOURA
CERTIFIED SPREADING WITH TRACMAP
PROOF OF PLACEMENT.

NO FUEL FACTOR CHARGES OR ADDITIONAL
TRACMAP CHARGES: ALL COSTS ARE
INCLUDED IN HECTARE OR HOURLY RATE
VERY EXPERIENCED DRIVER - YOU GET THE
SAME DRIVER EVERY TIME

CONTACT STEVE PALMER

MOB :027 2773857

EMAIL: stephenpalmer679@gmail.com



**706 ROTHERHAM ROAD SOUTH
ROTHERHAM**

WOF Inspections - including Motorbikes

Loan Cars

Farm bike servicing/repairs

Vehicle servicing

Tyres - supply & fitting

Small engines

General mechanical work

Trailer repairs

Wiring & electrical

Pick up service available - some conditions apply

Phone: SAM DEVINE - 021 166 1625

Email: devinesautomotive@gmail.com

Find us on Facebook: Devine's Automotive



SUPPORTING FARMERS IN THE HURUNUI

Carbon Opportunities and Challenges

Come along to our workshop to hear from two ETS experts around the opportunities and challenges with Carbon.

Keith Woodford, a key commentator on agribusiness and the carbon market will update us on developments since he last spoke to HDLG members in 2021. He will address the Carbon market, the political landscape leading into an election and industry developments around He Waka Eke Noa and the Emissions Trading Scheme.

Phil Orme, ETS, Forestry and Land Use Consultant who has been working with a number of HDLG members on opportunities for incorporating trees on their farms. He will discuss some of the challenges members have faced with both new plantings and regeneration – including the process and results registering areas with the Emissions Trading Scheme.

Our Chairperson Ben Ensor will also give an update on where to from here for HDLG.

DETAILS

Date Tuesday June 13th 2023.
Time 3.30pm-5.30pm
Location Omihi Hall
Speakers Keith Woodford and Phil Orme

Come along listen to the speakers, catch up, have a beer and a burger to celebrate the end of the Future Hurunui Project. RSVP to admin@hurunuilandcaregroup.co.nz



Planning an event?

DON'T LET CRAPPY FACILITIES RUIN THE PARTY

When Nature Calls offer composting eco toilets and off-grid showers built using a combination of new and high-quality reclaimed materials. When you're hosting an event – such as a wedding, birthday, or retreat – we offer simple solutions that won't give you the porta-blues.

Now available to hire for events South Island-wide!

WHEN
NATURE
CALLS



ECO TOILETS FOR OFF-GRID LOCATIONS



IDEAL FOR:

- PARTIES & EVENTS • WORK SITES
- OFF-GRID LIVING • DAIRY & WOOL SHEDS
- ADDITIONAL FACILITIES FOR STAFF OR GUEST ACCOMMODATION

whennaturecallsportables@gmail.com

whennaturecalls.co.nz



Builders of Quality Homes

0800 253 377

info@wilsonconstruction.co.nz



www.wilsonconstruction.co.nz



Ph. 021 701 331
Culverden



Looking for **DAIRY STAFF** for your farm?





Our team is here for your business

From experienced dairy farm assistants to knowledgeable herd managers, we've got you covered. Let us take care of your employment needs so you can focus on running your farm.

-  Recruitment
-  Immigration
-  Human Resources



Contact us:

-  027 289 3446
-  contact@trinityemployment.co.nz
-  www.trinityemployment.co.nz



Geography Trip

SALAMI FUNDRAISER

We are running a Salami fundraiser
with Cured!

Every salami you buy really helps
our club.

Information about the fundraiser
as well as order forms will be
made available and emailed out.

\$20 per salami

\$20 for a 12 pack of biersticks

Runs until 16 June

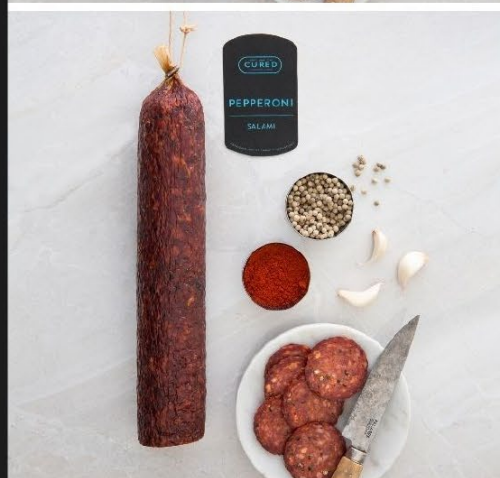
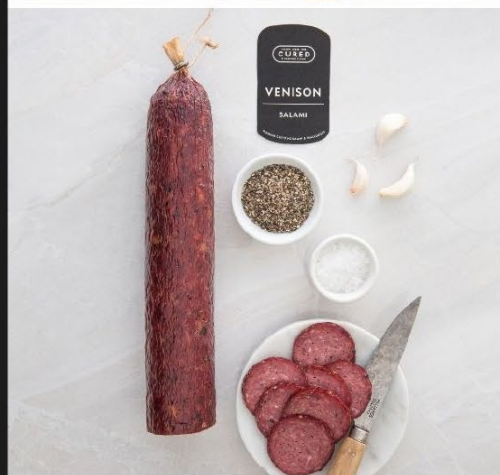
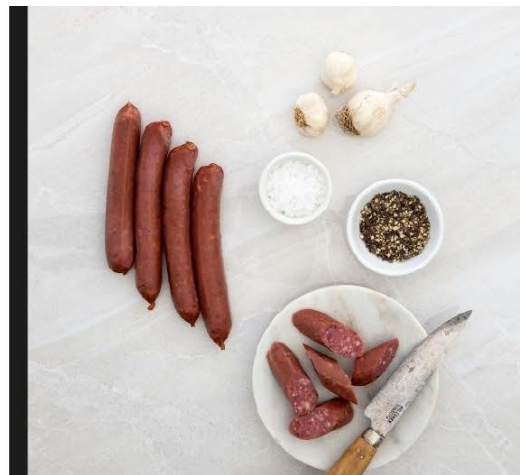

Amuri Geography Class Trip



FUNDRAISING ORDER FORM

\$20 EACH

ONE SIZE, FOUR FLAVOURS + BIERSTICKS

Venison - Our most popular flavour tastes amazing and great for the whole family.

Garlic - Beef and pork mix with cracked pepper and strong garlic.

Pepperoni - Lively but not spicy perfect for pizzas or even sandwiches.

Spicy - Packs a punch and is full of flavour with a well rounded chilli blend.

Venison Biersticks - Mild venison biersticks, great for pack lunches and snacks (comes as a 12pack).



Form Owner :								Date :	
Name	Email	Phone	V	G	P	S	B	\$ Total	Paid
Total									

☐ I have paid Cash to Form Owner

OR

☐ I have paid via online banking: 12-3616-0057391-00

(use your name and « Salami » as reference)

ALL OUR SALAMI AND BIERSTICKS ARE GLUTEN, DAIRY AND MSG FREE

FIND OUT MORE AT WWW.CURED.NZ

APPROXIMATE SALAMI SIZE IS THE LENGTH OF THIS PAGE