

## Roadworks in your area

This is to advise you of upcoming roadworks to renew the road surface with Enviro Shield. Enviro Shield is a cold applied surface treatment which acts as a protective layer for road surfaces. We will also apply a top layer of sand to speed up the curing process. This is advanced notice of this work. You will receive another notice nearer the time.

### WHERE

**Cheetwood Street** between Amesbury Drive and the cul de sac

**Didsbury Grove** between Amesbury Drive and the cul de sac

**Gifford Grove** between Amesbury Drive and the cul de sac

**Mauldeth Terrace** between Amesbury Drive and Trafford Terrace

**Moston Grove** between Yarnbrook Grove and the cul de sac

**Romaine Road** between Mauldeth Terrace and the cul de sac

**Yarnbrook Grove** between Chetwood Street and the cul de sac

**Amesbury Drive** between Didsbury Drive and Erlestoke Crescent

**Erlestoke Crescent** between Amesbury Drive and Waverton Terrace

**Waverton Terrace** between Erlestoke Crescent and Radstock Grove

### START DATE

Fourth week of March 2023.

### END DATE

Fifth week of March 2023

### WORK HOURS

Between 7am and 6pm.

### Site map of work area

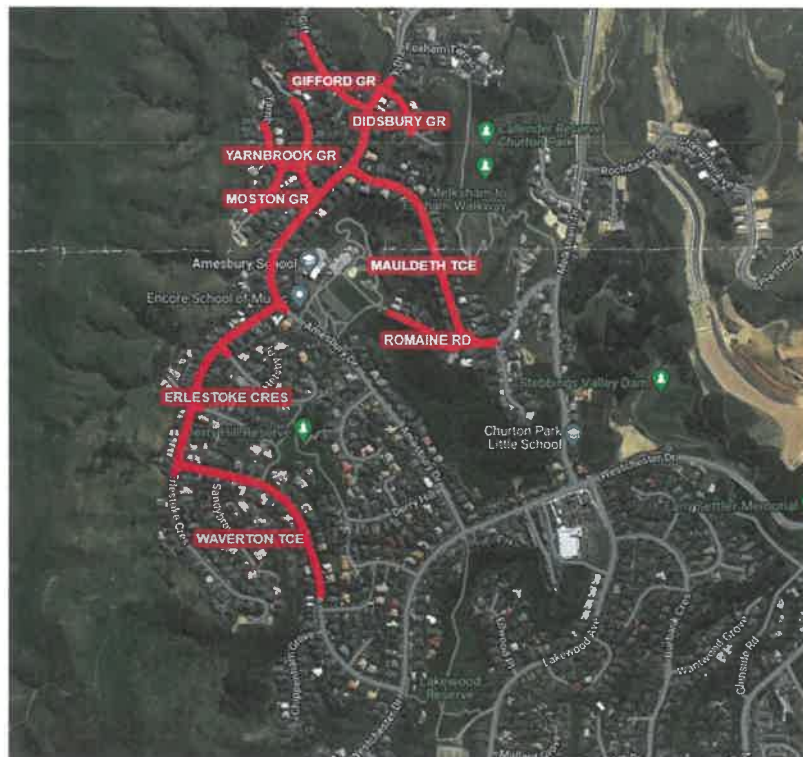

You will be able to travel on the road after an hour however please keep to the temporary speed limit as there may still be loose sand on the road.

<b>YOUR VEHICLE</b>	To do this work we need the site to be clear of vehicles and other obstructions, so parking will be affected. We will do our best to minimise disruption as much as possible, but please ensure your vehicle is parked clear of the highlighted work area. If your vehicle is parked in the way, we may have to tow it to a suitable park nearby. Should your vehicle be moved and not returned to its original location, please check nearby streets first before ringing the contractor listed below.
<b>WEATHER</b>	This work is weather dependant and in the event of unsuitable weather or other unforeseen circumstances, the work will possibly be delayed. You will be updated accordingly.
<b>ACCESS</b>	Residents and / or business owners will have access to their property, but during phases of resealing you may experience some delays. In the case of an emergency, essential services will be given priority. If you are expecting a delivery or have a tradesperson needing access, we will navigate them through the work site. Rubbish collection and recycling will continue as usual.
<b>TRAFFIC MANAGEMENT</b>	Stop/go traffic management will be in place to allow vehicle access at all times. This will be accompanied by a reduced speed limit. Pedestrians and cyclists will still be able to use the route, but please follow the directions of our crew when passing through the work site.
<b>RETURN VISIT</b>	We will need to return to repaint road markings within 48 hours.
<b>ENVIROSEAL IS STICKY</b>	The materials we use to reseal your road consist of a sticky black substance called bitumen. Please try and avoid recently resealed areas, check your shoes before going inside or getting into your vehicle. Also be mindful of your pets moving around the resealed areas. If you need advice on removing bitumen from surfaces, please call the contractor below.
<b>SAFETY ADVICE</b>	Please stand well back from the action and follow the directions of on-site staff. Warn children of the potential dangers and please keep your pets away from the worksite. Be aware, the area being worked on may be uneven. If you need to cross the site, take extra care to avoid potential trip hazards, especially when it's dark.
<b>DISRUPTION</b>	We know this work can be disruptive. We appreciate your cooperation, patience and understanding as we work to ensure our city's roads are well looked after.
<b>AFTER CARE</b>	Please bear with us as the new road surface takes time to set and stabilise. Maintain the temporary speed limit. Driving too fast may damage the new seal. This will assist in the performance of the seal.

Wellington City Council has contracted Downer to do this work. If you have questions, please use the contact details below or talk with the supervisor on site.

- Michael Whinray  
Contract Manager  
Downer  
021 975 718  
Michael.Whinray2@downer.co.nz
- Wellington City Council  
04 499 4444  
[info@wcc.govt.nz](mailto:info@wcc.govt.nz)