

The Peril

Published by Amuri Area School – (03) 315 8233
Email: theperil@amuri.school.nz

Friday 24th September 2021
Issue: 2021:35

Advertisements for insertion can be e-mailed to the above address (with a billing address provided) or left at the Amuri Community Library. Closing day and time for both is 4pm on Monday. When there is a Public Holiday on a Monday the deadline will be extended to 4pm the next day (Tuesday). Regular advertising by arrangement.

Emailed classified ads (not businesses/community groups/clubs) will need to be paid **IN ADVANCE** directly into our bank account by close of bank business on a **MONDAY (Tuesday when there is a Public Holiday)** for the ad to appear that Friday (20c per word - minimum \$2). If there is no payment received the ad **WILL NOT** appear that week, ie **NO PAYMENT, NO AD**.

Payment in advance does not apply to regular advertisers eg businesses/community groups/clubs who are invoiced.

Advertising Costs: Classified and Community Ads: 20c per word (minimum of \$2)

Businesses: Full Page \$50, ½ Page \$35, ¼ Page \$25, ⅓ Page \$20, 1/16 Page \$15. If you require an ad to be designed this will incur a \$10 fee (businesses only). All GST inclusive.

Payment made at the Library is cash only (payable to Amuri Area School) – no EFTPOS.

ASB Bank 12-3616-0057391-01

Please quote your name as a reference.

This account is for PERIL PAYMENTS ONLY

COMMUNITY NOTICES



**At the time of publication
we are at Alert Level 2.**

**Remember to wear your mask in public places, inside
and outside.**

**Use the contact tracing app whenever you see a
contact tracing code.**

Not sure who to talk to?

**Government Helpline
Call: 0800 779 997**

FOOD BANK - Living Waters Hurunui Outreach if you need
food supplies please give us a call:

Cell phone: 027 448 6594 - Aveai

027 448 6583 - Isaiah

Landline: 03 314 2044

Email: livingwatershurunuioutreach@gmail.com

You can also send us a private message through messenger.

COMMUNITY NOTICES

Family Violence – It's Not OK – get help on 0800 456 450

Women's Refuge 0800 REFUGE (733 843)

For emergencies ring 111, North Canterbury Police 105

Lifeline 0800 543 354, **Youthline** 0800 376 633 or text HELP
(4357) for free, 24/7, confidential support .

CULVERDEN COMMUNITY COMMITTEE - Notice of AGM
to be held on Wednesday 6th October 7:30pm at Hillcrest
Chambers only if in Covid 19 Level 1. If Covid 19 Level 2 or
higher AGM will be postponed until a move to Level 1. All
residents are invited to attend. Enquires to Chairperson
David Croft 0274311553.

111TH SCARGILL SPRING SHOW - is cancelled, we thank
you for your understanding.

YOUNG AT HEART - Change of Date: Wednesday 29
September 1.30pm at the home of Yvonne Cheney,
9 Culverden Road.

All community members are welcome to come along and
wish our lovely Dawn all the best for her marriage at Labour
weekend. Please bring a wedding photo or wedding story to
share.

Phone: Yvonne 315 8017 for any further information.

THE HURUNUI THEATRE GROUP production of
"Spamalot" is postponed until April/May next year due to a
number of factors resulting from the COVID
lockdown. Tickets already purchased are refundable at
the outlet purchased, or transferable to the new dates when
set. Thank you.

COMMUNITY NOTICES

"IF YOU WANT TO DRINK, that's your business, but if you want to stop we can help".

AA meetings at the Rotherham Church Hall 7pm Sunday and 7.30pm Tuesday.

For a confidential talk with an AA member call 027 415 0211.

AMURI COMMUNITY VEHICLE



VOLUNTEER DRIVERS WE NEED YOU!

If you are interested in assisting us to provide this essential service in our area we would love to hear from you.

Enquiries: amurivehicletrust@gmail.com or phone 027 358 7976.

For transport assistant contact our co-ordinator with details of the trip required, destination and date of travel.

Phone/text: 027 299 3263 or email amurivehicletrust@gmail.com

Alternatively, details can be left on our booking form at Culverden Library, Waiau Hardware and Amuri Health Centre.

RATES FOR TRANSPORT SERVICE:

Rotherham to Waiau	\$5
Rotherham to Culverden	\$5
Rotherham to Mt Lyford	\$10
Waiau to Mt Lyford	\$8
Waiau to Culverden	\$8
Amberley	\$30
Rangiora	\$40
Christchurch	\$50
Discounted rates for more than 1 person.	



FOR SALE

BALEAGE FOR SALE – 4 X 4 Individually wrapped round bales. Barley/oats mix, 78.2 kgs average weight. Realistic offers + GST.
Medbury/Hawarden area. Phone 03 314 4118.

COMMUNITY NOTICES



HURUNUI HOCKEY SUMMER 6 A SIDE

Tuesday's 6-8pm
19th-23rd November

Year 7 up to adults
all abilities welcome

Visit the Hurunui Hockey Facebook
page to register your team

Or Register your name via text to 0273279095 or email
hurunuihockey@gmail.com

Secondary Schools Achievers Fund

This Fund is for current school students from year 11 – 13, who are going on to further study in the following year. Past recipients have used the funds for boarding fees, scholarship travel expenses, purchases of text books or electronic equipment.

Criteria

- Applicants must have their family home within the Hurunui District boundary, although it is recognised that some applicants may currently be attending a school outside the District.
- Successful applicants will need to demonstrate their positive attitude as well as their high level of ability and/or ingenuity.
- Successful applicants will need to demonstrate how they would benefit from financial assistance to help them achieve their goals.

Conditions

- Funding is only for formal academic study, not voluntary work.
- This funding can only be received once.
- Late or incomplete applications will not be considered.

Applications for 2021 open on Monday 6 September and close on Monday 11 October. All applications must be made online on the HDC website. Head to www.hurunui.govt.nz/community and under Awards and Funding, and select Secondary School Achievers Fund.

For further information, please email Maree Hare
maree.hare@hurunui.govt.nz



Amuri Community Website

www.amuri.org.nz

CHURCH NOTICES

Amuri Co-Operating Parish

Though we are still under Level 2 restrictions, they have been relaxed to allow up to 100 to gather inside, and with less than 2m distancing.

For this reason I am delighted to say that the church can gather together to worship at St Mary's, Rotherham at 10:00am this Sunday, September 26th. It will be lovely to ring that bell and see you there!

Revd Dawn Daunauda
027 356 7471

CATHOLIC PARISH of the GOOD SHEPHERD

Parish Priest - Father Michael Pui

www.catholicurunui.nz

Above is our parish website. You can find our parish newsletter online; it usually comes out on Friday afternoon or Saturday. It will let you know when our weekend services can start again. We have been unable to celebrate Mass with the limitations. You can view Father Michael's recent homilies online on YouTube channel which you will find on our website.

Fees and Charges - Public Consultation

Hurunui District Council is consulting with the community on the proposed fees and charges for 2021/22.

The consultation document can be found on our website www.hurunui.govt.nz/have-your-say/consultations under 'Statement of Proposal - Fees and Charges 2021/22'.

Submissions will be open from September 20 2021 at 9am until October 20 2021 at 5pm. These can be made via the submission process below.

Email: submission@hurunui.govt.nz - with the subject line 'fees and charges'

Post to: Hurunui District Council, PO Box 13, Amberley, 7441

Drop in to: Hurunui District Council, 66 Carters Road, Amberley.

Those who file a written submission have the option to present their views to Council in person on October 28 2021.

Submitters wishing to be heard in person must clearly state this in their written submission.



SITUATIONS VACANT

CASUAL FARM WORKER - Some experience preferred.
Please contact 027 843 5698.

Part time position to help with irrigation and general farm work on a sheep and beef farm in Rotherham.
Approximately 3 to 4 hours a day, flexible to suit .
Please call 027 599 9210.

WILD SOUTH HANMER SPRINGS – PART-TIME SALES CONSULTANT

We are a New Zealand owned and operated business, retailing men's and women's casual fashion with a particular focus on garments made from high quality fabrics and natural fibres. Pure merino wool, the finest Cashmere wools, Supima cottons and super soft bamboo cottons are just the beginning and form the foundation of a range of crafted clothing specifically designed for a relaxed natural lifestyle.

We require two high energy Sales Consultants that share our passion for quality and natural style coupled with an outstanding, but relaxed ability with our customers.

Currently the role is approximately 12 hours per week. And a second position approximately 10 hours per week. Both roles involve one weekend day

As part of the team, you will assist the store manager in all aspects of store operations.

You will be rewarded with a highly competitive remuneration package commensurate with your skills and experience as well as staff purchasing privileges and clothing vouchers. If this sounds like the kind of challenge you are looking for then we are looking forward to talking with you.

Apply now to: hanmer@wildsouthclothing.co.nz
Please attach CV and Cover Letter

Or call 03 315 5072.

Hassle Free
RENTAL INSPECTIONS



Dean Freeman

021 059 4980 • freemandean21@yahoo.co.nz



Amuri Community
Health Centre
Caring for our community

Ph: 03 315 6328

Fax: 03 315 6592
40 Wilkin Street

Email: reception@amurihc.co.nz
www.amurihc.co.nz

In an emergency dial 111

Hours of Business:
8.30am – 5pm

Appointments available:
9am-12.30pm & 2pm-4.30pm
Monday-Friday

After Hours:
5pm-9am Monday to Friday
(GP on Call)

Public holidays & weekends
(GP on Call)

**Phone our practice anytime, day
or night for assistance.**

The after-hours phone is connected to and answered by an afterhours registered nurse, who will assess your needs, offer advice, or arrange immediate assistance from the on-call doctor or rural nurse. (The triage nurse may take a few minutes to answer.)

Covid vaccinations



Don't forget to book
those 2nd doses in!!
Clinic space fills up fast.
There are several people
that have not yet booked
in their 2nd dose.
Remember for best
immunity and protection a
2nd dose is required.
Call Amuri Community
Health Centre to book
your vaccination now
03 315 6328

Personnel Availability:

Dr Victor Buckwalter:

September: 22, 23, 27-30
October: 4-7, 11-14, 18-21, 26-28

Sarah Ballam:

September: 22, 23, 24, 29, 30
October: 1, 7, 8, 14, 15, 28, 29

Dr Graeme Scrivener:

October: 21, 22

Practice Nurses:

Monday – Friday each week

District Nurses Availability:

Monday, Wednesday & Friday
each week.

**Please note the Health
Centre will be closed:**

Labour Day Monday
25th October 2021

Healthworks Pharmacy:
0800 347 7367

Amberley Pharmacy:
0800 924 5274

Physio: Chris Dixon:
027 420 9766
03 315 6328



PAGET CONSTRUCTION LTD

Lived in Amuri area & worked in Hurunui District for the last 20 + years

CONTACT US
37 Wilkin Street
Rotherham

03 315 6333 or 027 243 2372
www.pagetconstruction.co.nz

it's about
how it makes
you feel

confident

FULFILLED

beautiful

Beauty & You

P 03 314 7692

Shop 16, Brackenfields Complex
133 Carters Road, Amberley



www.beautyandyou.co.nz

Waitohi Ag Ltd
Agricultural Contractors
Ring Ben 027 432 5282



- Fine Chop Bulk Silage
- Wholecrop Front Available
- 4x3 Big Square Baler
- 3x3 Medium Square Baler
 - Round Baling
 - Tube Wrapping
- Individual Bale Wrapping
 - Mowing
 - Rotor Rake
- Loader Tractor Hire
- Bale Stacking/Cartage
- Full Cultivation and Drilling Service



VALLANCE MACHINERY LTD

AGRICULTURAL EQUIPMENT

PARTS & SERVICING

TRACTOR SALES

FARM MACHINERY SALES

CALL HAMISH MARSHALL 0274323031

STOCKISTS OF

FIELDMASTER

SPAREX

BARE CO

DIGGERS & MACHINERY

RATA

OUR SERVICES

3 SERVICE TRUCKS – ANY AREA

4 MECHANICS

SERVICING ALL TRACTORS

MORRIS OILS

HYDRAULIC HOSE REPAIRS

CONTACT US

342 OXFORD ROAD

FERNSIDE

03 313 6465

parts@vallance.co.nz

sales@vallance.co.nz

ROBSONS

LIQUID WASTE MANAGEMENT

CANTERBURY

**ALL ANIMAL EFFLUENT SAUCERS, PUMP CHAMBERS,
STONE TRAPS, WEDGES, LARGE SETTLING PONDS**



20,000 & 30,000 LITRE TRACTOR DRAWN TANKERS

8 METER PROP STIRRER & STORTH LAGOON MIXER

LOADER HIRE

DRY MUCK SPREADER



**SEPTIC TANK
EMPTYING**

**PUMPS SUPPLIED &
FITTED**

**GREASE TRAP
EMPTYING**

**WATER JETTER TO
CLEAR BLOCKED
DRAINS**



WE HAVE THREE 6x6 TRUCKS FOR WET OR HILLY TERRAIN

**100% CANTERBURY OWNED & OPERATED
BEEN IN THE BUSINESS FOR OVER 45 YEARS**

EMAIL: robsonenviro@xtra.co.nz

WWW: robsonenvironmental.co.nz

PHONE: 03 349 8871

FREEPHONE: 0800372003

ON FARM SERVICES



- Calf De-budding
- Rubber Ringing Bull Calves
- Local Anaesthetic Used
Called Lopaine and Nopaine

Dean Freeman 021 059 4980
freemandean21@yahoo.co.nz



Compact Earthworks Ltd

Diggers, Truck, Motor Grader
 Gravel Supplies
 Drainage
 Track Maintenance

021 701 331



Ring a Renovator
Dial a Decorator

Property Maintenance & Decorating

Dean Freeman
 Mobile. 021 059 4980
 Email. freemandean21@yahoo.co.nz

Over 15 years
 Experience
 All work
 Guaranteed

DALZELL CONTRACTING

"For all your baling requirements"



- Round Krone Combi Baler (new this season) for individual or tube wrapping
 - 2 x Large Square Balers (4x3)
 - Triple Krone Mowers
 - 6 mtr Double mower
 - Individual Wrapping
 - Tube Wrapper
 - V Rake
 - 15 mtr Rotor Rake
 - 12 mtr Tedder
 - Trailer hire
- Loader Tractor hire & Cartage

All enquires call Andrew 0274 833 938 or (03) 315 8312

Email: dalcol@xtra.co.nz



JP MORGAN FENCING CONTRACTOR

DAIRY - CONVENTIONAL - HILL FENCING - DEER FENCING
 STOCKYARDS - RESIDENTIAL - LIFESTYLE - POSTDRIVING

Ph. Jason

315 6061 / 027 497 4811

jdkcmorganfencing@gmail.com

Waihui Agriculture

Formerly Rotherham Machinery Group

- **All mowing/raking and baleage** requirements
- **Cultivation** - Discing, Ploughing, rolling
- **Drilling** - 6m John Deere disc drill, 6m rollerdrill
- **Rutbusting**
- Pit silage available on request

Tom and Meg Macfarlane

Ph:027 435 9668

e: waihui@amuri.net

The CROSS SLOT[®] No-Tillage Seed Drill



Andrew Wright

Childhay No-Tillage Services

- Cereal Crops
- New Pasture
- Forage Brassica

Phone: 03 315 6305

Mobile: 027 2224464

email: andrew.helen@amuri.net

Operating In Rotherham and surrounding Districts

STOP BIRDS

**hail, leaves, snow & vermin from
blocking & damaging your spouting**

Quality materials: BHP Colorbond steel mesh with unique patented louvre will even keep out pine needles. Will not rust or sag with age or load. 10 year warranty, range of colours **Proven** in Australia & New Zealand over the last 15 years.

**FOR SAFE, PURE DRINKING WATER
FROM YOUR ROOF.**

NOW AVAILABLE : STAINLESS STEEL MICRO MESH

Call **Rohan** anytime **Mon-Sat** for
a no-obligation assessment & quote
03 982 8850 0800 486532

GumLeaf
www.gumleaf.co.nz



Amuri Helicopters

**SPRING IS IN THE AIR!
AND WE HAVE YOU COVERED FOR ALL YOUR
FERTILISER AND SPRAYING APPLICATIONS:**

SPRAYING

TOP DRESSING

FIRE FIGHTING

FIRE LIGHTING

LIFTING

AIR TRANSPORT



**WITH A RANGE OF HELICOPTERS TO SUIT YOUR NEEDS
FOR COST EFFECTIVE AND EFFICIENT SERVICE**

CALL AMURI HELICOPTERS TODAY

0800 888 308

OR EMAIL

info@amurihelicopters.co.nz

A FARMSTRONG EVENT FOR RURAL OMIHI

★ COMEDY ★ NIGHT SHOW

Join the laughing stock

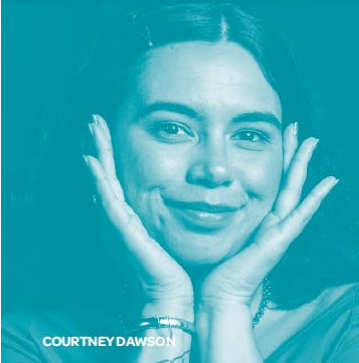

COURTNEY DAWSON

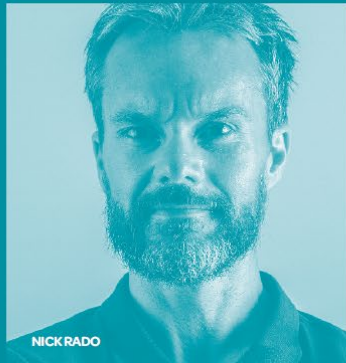

NICK RADO

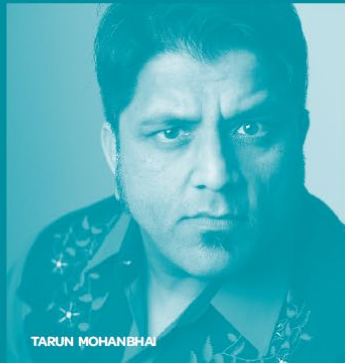

TARUN MOHANBHA



ANDRE KING

Grab your mates, your neighbours or treat your team to a cracking night of comedy for a cause.

Get off farm for the night and enjoy an all-star line up featuring Courtney Dawson, Nick Rado, Tarun Mohanbhai & Andre King

We'll provide supper, please BYO beverages. R 18.

Friday 15 October 2021
Doors open **6:00pm**
Show starts **7:00pm**

Omihi Community Hall
9 Reeces Road
Omihi 4783

Grab your tickets at <https://www.trybooking.co.nz/IHR>

Proceeds go directly to Farmstrong

Email info@farmstrong.co.nz for more information

