

The Peril

Published by Amuri Area School – (03) 315 8233
Email: theperil@amuri.school.nz

Friday 4th March 2022
Issue: 2022:06

Advertisements for insertion can be e-mailed to the above address (with a billing address provided) or left at the Amuri Community Library. Closing day and time for both is 4pm on Monday. When there is a Public Holiday on a Monday the deadline will be extended to 4pm the next day (Tuesday). Regular advertising by arrangement.

Emailed classified ads (not businesses/community groups/clubs) will need to be paid **IN ADVANCE** directly into our bank account by close of bank business on a **MONDAY (Tuesday when there is a Public Holiday)** for the ad to appear that Friday (20c per word - minimum \$2). If there is no payment received the ad **WILL NOT** appear that week, ie **NO PAYMENT, NO AD**.

Payment in advance does not apply to regular advertisers eg businesses/community groups/clubs who are invoiced.

Advertising Costs: Classified and Community Ads: 20c per word (minimum of \$2)

Businesses: Full Page \$50, ½ Page \$35, ¼ Page \$25, ⅓ Page \$20, 1/16 Page \$15. If you require an ad to be designed this will incur a \$10 fee (businesses only). All GST inclusive.

Payment made at the Library is cash only – no EFTPOS.

ASB Bank 12-3616-0057391-01

Please quote your name as a reference.

This account is for PERIL PAYMENTS ONLY

COMMUNITY NOTICES

PERIL PUBLICATION CHANGE for 2022

After this week The Peril will be distributed on Thursdays, with the occasional Friday when this is not possible. The deadline for adverts will remain at 4pm on Monday for publication on Thursday of the same week.

FOOD BANK - Living Waters Hurunui Outreach if you need food supplies please give us a call:

Cell phone: 027 448 6594 - Aveai

027 448 6583 - Isaiah

Landline: 03 314 2044

Email: livingwatershurunuioutreach@gmail.com

You can also send us a private message through messenger.

Family Violence – It's Not OK – get help on 0800 456 450

Women's Refuge 0800 REFUGE (733 843)

For emergencies ring 111, North Canterbury Police 105

Lifeline 0800 543 354, **Youthline** 0800 376 633 or text HELP (4357) for free, 24/7, confidential support.

THE ACAC GALLERY IS NOW SHOWING

Print Council Aotearoa New Zealand
Small print touring exhibition.

Showing until 31 March 2022

COMMUNITY NOTICES

YOUNG AT HEART - Come along for a chat and afternoon tea at the home of Yvonne Cheney at 9 Culverden Road, Culverden from 1.30pm - 4pm on Friday 4th March.

All members of our community are welcome and if you are new to the area this is a great chance to get to meet others.

Please phone Yvonne 315 8017 for any queries.

ROTHERHAM CITIZEN'S ASSOCIATION AGM 2022

October 12th at 7pm

To be held at the Rotherham Hall

All Residents of Rotherham welcome

Come & join us to find out what's happening in your community

Rotherham Citizen Association is in need of a new Secretary

If you think this could be you

Please get in touch

Any Enquires & Apologies to

Hayley Clark 021 674 918

Amuri Community Website

www.amuri.org.nz

COMMUNITY NOTICES

AMURI LIONS CLUB OUTWARD BOUND COURSE



Amuri Lions are seeking expressions of interest persons aged between 18 and 26 to attend an Outward Bound Course in Marlborough.

Course dates are available from July and are of 21 days duration.

Amuri Lions will meet a percentage of the course fees.

Applications close by 5pm on Thursday 3rd March 2022 and can be emailed to granjenny@xtra.co.nz.

Outward Bound is a course for personal development which will provide lifelong skills. For further information go to <https://www.outwardbound.co.nz/courses/classic/>

Amuri Lions recently hosted a very successful golf tournament which has enabled us to offer this opportunity. We thank all our sponsors for helping this to happen.

Please note that current COVID vaccination rules apply.

CHURCH NOTICES

Amuri Co-operating Parish

Church Notices:

March 4th 7:00pm World Day of Prayer @ Our Lady, Help of Christians in Culverden

CATHOLIC PARISH of the GOOD SHEPHERD

Visit www.catholichurunui.nz for information. Parish phone 03 319 8730. Culverden Mass- 5th March at 6:30pm. Please book early as limit 25.

FOR RENT

FULLY FURNISHED IMMACULATE ONE BEDROOM FARM COTTAGE available 8 km east Rotherham. Would suit one person or maybe a couple. Previously Bookabach Rental. Short term or long term \$250 week. Contact 027 243 4248.

COMMUNITY NOTICES

AMURI COMMUNITY VEHICLE



VOLUNTEER DRIVERS WE NEED YOU!

If you are interested in assisting us to provide this essential service in our area we would love to hear from you.

Enquiries: amurivehicletrust@gmail.com or phone 027 358 7976.

For transport assistant contact our co-ordinator with details of the trip required, destination and date of travel.

Phone/text: 027 299 3263 or email amurivehicletrust@gmail.com

Alternatively, details can be left on our booking form at Culverden Library, Waiau Hardware and Amuri Health Centre.

RATES FOR TRANSPORT SERVICE:

Rotherham to Waiau	\$5
Rotherham to Culverden	\$5
Rotherham to Mt Lyford	\$10
Waiau to Mt Lyford	\$8
Waiau to Cu	\$8
Amberley	\$30
Rangiora	\$40
Christchurch	\$50
Discounted rates for more than 1 person.	



MULTI AWARD WINNING

Beauty & You



FACIALS
WAXING
TINTING
MASSAGE
MANICURES
PEDICURES
SPRAY TANS

P 03 314 7692

ELECTROLYSIS

Shop 16, Brackenfields
133 Carters Road, Amberley



www.beautyandyou.co.nz



Amuri Community
Health Centre
Caring for our community

Ph: 03 315 6328

Fax: 03 315 6592

40 Wilkin Street

Email: reception@amurihc.co.nz
www.amurihc.co.nz

In an emergency dial 111

Hours of Business:

8.30am – 5pm

Appointments available:

9am-12.30pm & 2pm-4.30pm
Monday-Friday

After Hours:

5pm-9am Monday to Friday
(GP on Call)

Public holidays & weekends
(GP on Call)

**Phone our practice anytime, day or
night for assistance.**

The after-hours phone is connected to and answered by an afterhours registered nurse, who will assess your needs, offer advice, or arrange immediate assistance from the on-call doctor or rural nurse. (The triage nurse may take a few minutes to answer.)

Community Update – Omicron

Omicron cases are increasing rapidly with varying degrees of unwellness.

If you are unwell with any respiratory, cold or flu symptoms, sore throat, cough, headache, fever or are feeling generally unwell and/or you are concerned you may have been in contact with someone who has tested positive for covid, continue to call us here at the health centre where one of the practice nurses will triage you and assess the need for testing.

At this stage only people who are symptomatic will be tested, this includes RATs (Rapid Antigen Tests). Relevant advice re close contacts and isolation requirements will be shared.

We are regularly advised of changes and variations to guidelines and procedures by the Ministry of Health. This information will be updated on the Facebook page and website accordingly.

Amuri Health is patient centred, and still here, just a phone call away. We will always be available for advice and support, so please, don't hesitate to call if you have questions or concerns.



Personnel Availability:

Sarah Ballam:

TBC

Dr Victor Buckwalter:

March: 1-3, 7-10, 14-17, 21, 22, 24, 25, 28-31

April: 4-7, 11-14, 19-22, 26-28

Dr Margriet Dijkstra:

March: 3, 4, 10, 11, 17, 18, 23, 24, 31

April: 1, 7, 8, 14, 28, 29

Practice Nurses:

Monday – Friday each week

District Nurses Availability:

Monday, Wednesday & Friday each week.

**Please note the Health Centre
will be closed:**

Friday 15th April Good Friday

Monday 18th April Easter

Monday

Monday 25th April Anzac Day

Healthworks Pharmacy:

0800 347 7367

Amberley Pharmacy:

0800 924 5274

Physio: Chris Dixon:

027 420 9766

03 315 6328

Podiatry: Andrew Hawkey

027 220 9395

Ring a Renovator Dial a Decorator

Property Maintenance & Decorating

Dean Freeman

Mobile. 021 059 4980

Email. freemandean21@yahoo.co.nz

Over 15 years
Experience
All work
Guaranteed

STOP BIRDS

hail, leaves, snow & vermin from
blocking & damaging your spouting

Quality materials: BHP Colorbond steel mesh with unique patented louvre will even keep out pine needles. Will not rust or sag with age or load. 10 year warranty, range of colours

Proven in Australia & New Zealand over the last 15 years.

**FOR SAFE, PURE DRINKING WATER
FROM YOUR ROOF.**

NOW AVAILABLE : STAINLESS STEEL MICRO MESH

Call **Rohan** anytime **Mon-Sat** for
a no-obligation assessment & quote

03 982 8850 0800 486532



www.gumleaf.co.nz

CHILDHAY NO-TILLAGE SERVICES LTD

Contact: **Andrew 027 222 4464**

Email: andrew.helen@amuri.net

Operating CROSSSLOT Direct Seed Drill

- Low soil disturbance
- Put your fert down the spout
- Can apply slug bait



PAGET CONSTRUCTION LTD

Lived in Amuri area & worked in Hurunui District for the last 20 + years

CONTACT US
37 Wilkin Street
Rotherham

03 315 6333 or 027 243 2372

www.pagetconstruction.co.nz

Hassle Free
RENTAL INSPECTIONS



Dean Freeman

021 059 4980 • freemandean21@yahoo.co.nz



DAIRY - CONVENTIONAL - HILL FENCING - DEER FENCING
STOCKYARDS - RESIDENTIAL - LIFESTYLE - POSTDRIVING

Ph. Jason

315 6061 / 027 497 4811

jdkcmorganfencing@gmail.com

ROBSONS

LIQUID WASTE MANAGEMENT

CANTERBURY

**ALL ANIMAL EFFLUENT SAUCERS, PUMP CHAMBERS,
STONE TRAPS, WEDGES, LARGE SETTLING PONDS**



20,000 & 30,000 LITRE TRACTOR DRAWN TANKERS

8 METER PROP STIRRER & STORTH LAGOON MIXER

LOADER HIRE

DRY MUCK SPREADER



**SEPTIC TANK
EMPTYING**

**PUMPS SUPPLIED &
FITTED**

**GREASE TRAP
EMPTYING**

**WATER JETTER TO
CLEAR BLOCKED
DRAINS**



WE HAVE THREE 6x6 TRUCKS FOR WET OR HILLY TERRAIN

**100% CANTERBURY OWNED & OPERATED
BEEN IN THE BUSINESS FOR OVER 45 YEARS**

EMAIL: robsonenviro@xtra.co.nz

WWW: robsonenvironmental.co.nz

PHONE: 03 349 8871

FREEPHONE: 0800372003



VALLANCE MACHINERY LTD

AGRICULTURAL EQUIPMENT

PARTS & SERVICING

TRACTOR SALES

FARM MACHINERY SALES

CALL HAMISH MARSHALL 0274323031

STOCKISTS OF

FIELDMASTER

SPAREX

BARE CO

DIGGERS & MACHINERY

RATA

OUR SERVICES

3 SERVICE TRUCKS – ANY AREA

4 MECHANICS

SERVICING ALL TRACTORS

MORRIS OILS

HYDRAULIC HOSE REPAIRS

CONTACT US

342 OXFORD ROAD

FERNSIDE

03 313 6465

parts@vallance.co.nz

sales@vallance.co.nz



Diggers, Truck, Motor Grader

Gravel Supplies

Drainage

Track Maintenance

021 701 331



A PROVEN UREA REPLACEMENT BLEND THAT GROWS THE SAME DRY MATTER FOR YOUR \$

RESEARCH BACKED BY RUAKURA

New AgResearch data shows much more N efficiency with Reaction Rapid N Plus.

Save your nitrogen money cost less per ha !

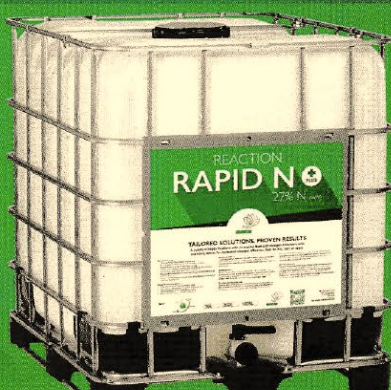

PROPERTIES:

- Two forms of N: Instant release and slower release (for better availability and less leaching)
- P for energy: Addition of P gives root stimulation and increases metabolic rate
- Seaweed: Plant organic bio-stimulant increased root and shoot development
- Mo: Increases the efficiency of nitrogen use and helps with the protein formation in the grass
- N+: Increases efficiency of urease reaction

APPLICATION:

- Application: Focused - "All season"
- Application rates: 10 - 25L/Ha
- Excellent for use in the growing season

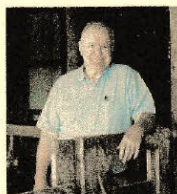

HORRIE BURGESS
027 800 7040



GEORGE FREEMAN
021 021 98323

Grow as much grass with less units of Nitrogen

CALL NOW.

0800 337 844

T&C'S APPLY

fertmax

www.fertmax.co.nz