

# The Peril

Published by Amuri Area School – (03) 315 8233  
Email: [theperil@amuri.school.nz](mailto:theperil@amuri.school.nz)

Thursday 14<sup>th</sup> September 2023  
Issue: 2023:34  
461 copies distributed weekly

Advertisements for insertion can be e-mailed to the above address (with a billing address provided) or left at the Amuri Community Library. Closing day and time for both is 4pm on Monday. When there is a Public Holiday on a Monday the deadline will be extended to 9am the next day (Tuesday). Regular advertising by arrangement.

Emailed classified ads (not businesses/community groups/clubs) will need to be paid **IN ADVANCE** directly into our bank account by close of bank business on a **MONDAY** for the ad to appear that Thursday (20c per word - minimum \$2). If there is no payment received the ad **WILL NOT** appear that week, ie **NO PAYMENT, NO AD**.

Payment in advance does not apply to regular advertisers eg businesses/community groups/clubs who are invoiced.

**Advertising Costs: Classified and Community Ads: 20c per word (minimum of \$2)**

**Businesses: Full Page \$50, ½ Page \$35, ¼ Page \$25, ⅓ Page \$20, 1/16 Page \$15. If you require an ad to be designed this will incur a \$10 fee (businesses only). All GST inclusive.**

**Payment made at the Library is cash only – no EFTPOS.**

**ASB Bank 12-3616-0057391-01**

**Please quote your name as a reference.**

**This account is for PERIL PAYMENTS ONLY**

## COMMUNITY NOTICES

### IMPORTANT INFORMATION REGARDING PERIL PRODUCTION

Dear Valued Advertisers & Community Members

Since Amuri Area School took over publishing The Peril back in 2016, we have not increased our advertising prices. During this time, we have absorbed printing and paper increases. To enable the pricing to continue at its present rates, **printing will cease and The Peril will be going online commencing on 28<sup>th</sup> September 2023.**

All parents of students enrolled at Amuri will automatically be added to an email distribution list along with all current and past advertisers.

If you are not a parent but would like to receive The Peril in your inbox please send an email to [theperil@amuri.school.nz](mailto:theperil@amuri.school.nz) with **WEEKLY** in the subject line. Alternatively, it is available on the school website <https://hail.to/amuri-area-school/publication/LRVJ7IW> or our school Facebook page.

If you wish to opt out of the email distribution please email [theperil@amuri.school.nz](mailto:theperil@amuri.school.nz) with **OUT** in the subject line.

If you do require a copy, please call or 03-315-8233 email [theperil@amuri.school.nz](mailto:theperil@amuri.school.nz) and we will formulate a way to get it to you. **Please Note:** printed copies will not be available during school holidays.

The school would like to thank you all for your support over the years and hopefully your continued advertising.

## COMMUNITY NOTICES

### LESLIE HILLS AMURI GARDEN CLUB

Meeting will be held on Monday 18<sup>th</sup> September at the home of Hamish and Grace Roxburgh, 256 Morses Road, Waiau at 1.30 pm.

The speaker is Lucy Dobby - Landscape Architect. Visitors and new members welcome.

Enquiries, please phone Stella Davies 021 751 669.

### FLY FISHING

Inaugural meeting of like-minded Fisher people to gauge interest in a Freshwater Fishing Club.

Experienced to complete novices welcome. If you have all the gear and no idea or you are getting frustrated pitting your skills against a fish with a brain the size of a pea, come along and gain the shared knowledge from other passionate Fisher people.

Join us at the Hurunui Homestead, 1296 Karaka Road, Hurunui on Thursday 14<sup>th</sup> September at 7.30pm for a chat to talk everything Fly Fishing.

Contact Matthew 027 3232 655

Amuri Community Website  
[www.amuri.org.nz](http://www.amuri.org.nz)

## COMMUNITY NOTICES

### **\*\* IMPORTANT NOTICE \*\***

After much consultation, the Amuri Cooperating Parish wish to advise that 'St. Andrews', the stone church on the main road in Culverden, has become surplus to its requirements.

The earthquakes have not damaged the building but the comprehensive engineers report requires relatively simple strengthening to be done. Presbytery (the owners) have closed the building until the work has been completed.

The very suitable, centrally located Rotherham church 'St. Mary's' is used for weekly worship, community ministry, funerals and other pastoral matters. This ministry and the maintenance and development of St. Mary's is taking all available parish finance.

Before we advertise 'St. Andrews' for sale, we wanted to give any community individuals or groups the chance to express their interest in purchasing the property. If no interest, a formal sale process is likely to occur in the new year.

Contact number: J Turner 0274 360 478

### **AMURI COMMUNITY ARTS COUNCIL**

"Promoting, encouraging and enhancing artistic and cultural participation and awareness in the Amuri Area."

The AGM for the above council will be held on Monday 11 September at 7pm in the Art Gallery area of the Hanmer Springs Public Library.

The council over the past year has supported the NZSO Orchestra, flax weaving, soap making and zentangles classes. The Hanmer market is organised by the council and brings many interesting products to our doorstep.

We invite all persons interested in supporting the work of the above group to attend the meeting.

Enquiries to: Yvonne Cheney – 315 8017.

### **APPOINTMENT OF DIRECTOR TO THE BOARD OF AMURI HEALTH CARE**

A vacancy exists for the position of a Director to join the Board of Amuri Health Care. This is a voluntary role, open to a resident in the Amuri Area. Written nominations including a CV should be with the undersigned by 12:00pm on Monday 9<sup>th</sup> October. The Secretary, Amuri Community Trust, Whalesback, 2580 Inland Road, Kaikoura 7373  
Enquiries to Jane Northcote 315-6081 or whalesback@xtra.co.nz.

## COMMUNITY NOTICES

### **CANCER BREAKFAST**

**Friday 22<sup>nd</sup> September**

The Amuri Ladies Golf Club are holding their annual Cancer Breakfast at the golf clubrooms and extend a warm invitation to you to join them. The cost is \$30 for a delicious cooked breakfast with a glass of juice or bubbles on arrival and good company. 9am start. There will also be a raffle table. \$2 per ticket or 3 for \$5.

We have EFTPOS facilities at the clubrooms, but if you would like to pay in advance or make a donation, please pay to

Amuri Ladies Golf Club 03 1582 0043426 000.

Book your place with Donalda Galletly at [lochness@amuri.net](mailto:lochness@amuri.net) or phone 021 059 0489. All proceeds from the day go to our local Hurunui Cancer Support Group.

### **CULVERDEN COMMUNITY COMMITTEE AGM**

To be held Wednesday October 4th, 7:30pm at Hillcrest Chambers. All residents are invited to attend. Enquiries to the Secretary 315-8341.

Do you need your carpets cleaned or need an independent person to do your tenancy inspections, if so **give Tania a call**

#### **Amuri Tenancy Inspection Services**

Locally Owned Business

Providing Exceptional work

- Rental Inspections
- Carpet Cleaning
- Other Services



 Tania McDonald 021323915

[amuritenancyinspection@gmail.com](mailto:amuritenancyinspection@gmail.com)



<https://hurunui-index.nz>

Find how to contact clubs, charities and other local community organisations. If you want your organisation added please email us at [admin@hurunui-index.nz](mailto:admin@hurunui-index.nz)

Sponsored by the ADRA

## CHURCH NOTICES

### CATHOLIC PARISH of the GOOD SHEPHERD

Parish phone: 03 319 8730  
Saturday 16th September  
5:00pm - Hanmer Mass  
6:30pm - Culverden Mass  
All welcome.

### GOD'S MINISTRY CHRISTIAN CHURCH CULVERDEN

Saturday 7pm @ Amuri Community Room  
September theme: The Holiness of God  
Everyone's welcome to join.

Daily Bible verses & Bible study schedules on our  
Facebook page.

Please contact Manel – 021 0817 3649

### AMURI COOPERATING PARISH

All church services will now be held at St Mary's,  
Rotherham beginning at 10:00am.

September 10: Guest speaker, Revd Mike Hawke  
September 17: Guest speaker, Andrew Reardon  
September 24: Morning Praise  
October 1: Holy Communion followed by AGM

A cup of tea/coffee follows each service.

General and Pastoral  
For further information please contact Rev Dawn  
Baldwin (315  
8210) or [dawnedaunauda@gmail.com](mailto:dawnedaunauda@gmail.com).

## NEED A RIDE !!!!

Our Community vehicle provides reliable and affordable  
transport to the Amuri District.

We have a team of volunteer drivers available to assist with your  
Transport needs to essential services and appointments

For bookings / enquires phone 027 299 3263

Email: [amurivehicletrust@gmail.com](mailto:amurivehicletrust@gmail.com)

Follow us on Facebook



### MASSAGE and REIKI

[www.heartspacehealing.co.nz](http://www.heartspacehealing.co.nz)

Medbury Road, Hawarden  
Phone/Text Juliette 022 362 4013

## WANTED

**DOG TUCKER COWS WANTED.** Phone Barry  
027 288 9513.

**PENICILLIN AND COLOSTRUM MILK.** Phone Barry 027 288  
9513.

For winter 2024, we are seeking grazing options for a  
herd of 350-400 mixed-age cows. Our preference is  
kale, but we are also open to fodder beet.  
Call 027 581 9722.

### LONG-TERM DAIRY HEIFER GRAZING WANTED

We are seeking options for this season's mob of  
approximately 150 replacement heifers.  
Call 027 581 9722.

## FOR SALE

**BALEAGE FOR SALE** – Phone Barry 027 288 9513.

### 2010 HOLDEN CRUZE Cdx (automatic)

Black exterior and interior, very tidy condition, 2 NZ  
owners, approx. 157,700km, 2.0L Diesel, WOF + Rego  
+ km's to 160,000. Ph: 315 6202.

# DW

## Administration

I am highly skilled in all aspects of administration, payroll and  
accounts. I will promptly get down to business and streamline  
your operations.

For all your bank reconciliation, account payable, bill  
payments, accounts receivable, GST processing and filing,  
payroll/PAYE, and day to day admin,  
please contact Debbie Williamson on 0275333497 or email  
[dwservices@outlook.co.nz](mailto:dwservices@outlook.co.nz)



Amuri Community  
Health Centre

03 315 6328

### ManageMyhealth (MMH) Patient Portal

Register today and stay on top of your health and wellness.

Give reception a call and they will initiate your registration.

Once you have joined you will be able to access **results, request some repeat medications.**

Newly enrolled patients have the option to register with MMH on the enrolment forms they complete.

Each patient much have a unique and not shared email to register, once reception has signed you up you will receive a notification instruction on how to complete your individual set up.

For more information, please phone on 03 315 6328.

### Clinical Team

**Dr Margriet Dijkstra**

Monday, Tuesday, Wednesday, Thursday

**Dr Sarah Ballam**

Wednesday, Thursday, Friday

**Charlie Ballam**

Thursday each week

### Practice Nurses

Monday to Friday

### District Nurses

Monday, Wednesday, Friday

### Physio - Chris Dixon

Physio Clinic held Thursday each week  
Book with reception or phone Chris directly  
0274209766

### Pace Podiatry - Andrew Hawkey

Clinics a held every 6 weeks on a Friday.  
Next Clinic **Friday 8<sup>th</sup> September 2023**  
Book with reception



### Knitting

#### **To all knitters out there!**

Anyone able to donate some unisex small items of knitting, such as booties, mittens and bonnets for example would be greatly appreciated. We would love to be able to continue to give a little handknitted gift to the newborn babies in our community.

Many thanks the team at Amuri Health.

### Extended Consultations

Certain procedures at the Health Centre require extra Doctor and/or nurse time. If you wish to book for a procedure, for example a Health Check please let the receptionist know so she can book appropriately. This will avoid disappointment and the likelihood of having to reschedule.

## **AFTER HOURS: Phone the Practice on 03 315 6328**

Your call will be transferred to the AFTER HOURS SERVICE where you will be able to talk to a Registered Nurse who will assess your needs, offer advice, or arrange immediate assistance from the on-call doctor or rural nurse.

**In an emergency, please phone 111**

**Appointments 9.00am to 12.00pm  
and 2.00pm to 4.30pm.**

**Phone 03 315 6328 during open  
hours to make an appointment or  
for any health enquiry.**



Amuri Community  
Health Centre



### Location

40 Wilkin Street, Rotherham  
North Canterbury, 7379



**24/7 After Hours  
Information**

or dial 111



**Amuri Community  
Trust**

Supporting your local Amuri  
Community





*Come Dancing... Friday 3rd & Saturday 4th November 2023*

**An evening for people with Disabilities & Carers & Friends**

Entertainment by guest DJ EMCEE & Marion Outlaws as entertainers

*Tunes of Today & Yesteryear*

**hope trust**  
**rangiora church**  
**creative nz**  
**IdentityTours**  
**EMCEE**

*Easy Listening or come 'Dancing'*

**WHEN:** Friday 3<sup>rd</sup> & Saturday 4<sup>th</sup> November 2023  
**TIME:** 7pm - 9:45pm  
**WHERE:** Rangiora Baptist Church, 111 East Belt, Rangiora  
**ENTRY:** \$5 per person at the door. Bottles of soft drink \$1 each, supper provided\*, plus spot prizes. \*Sorry but we can't cater for Special Dietary Needs.  
**RSVP:** Numbers attending need to be confirmed to insure your entry to this event by Friday 13<sup>th</sup> October please. If coming from out of town we can offer free accommodation for people with a disability at the Woodend Christian Camp. To RSVP/Book Accommodation: 03-313-8989, nandphackwell@slingshot.co.nz

# FRIDAY 15 September

## Hanmer Springs Golf Club



**ROSAMUND PIKE      DAVID TENNANT      AND BILLY CONNOLLY**

# WHAT WE DID ON OUR HOLIDAY



**HANMER SPRINGS COMMUNITY MOVIES**  
**EVERYONE WELCOME**

**Doors Open: 6:10pm for 6:40 screening**  
**Door Sales: Adults \$18, Under 18s \$15**  
*Note: Cash only - No EFT/POS available*

**PG**

**THE HANMER SPRINGS APP**

Upcoming movie info and screening dates on the **Hanmer Springs App**

# WAIU RUGBY CLUB FUNDRAISER



# SPEED SHEAR

**SATURDAY 18 NOVEMBER 2023**

**2 PM START**

**WAIU RUGBY CLUB GROUNDS, NORTH CANTERBURY**

OPEN GRADE	INTERMEDIATE GRADE	WOMENS GRADE & FARMERS GRADE
\$50.00 entry fee FIRST PRIZE \$1,500 Five prizes total	\$35.00 entry fee FIRST PRIZE \$400 Three prizes total	(depending on entrants) \$20.00 entry fee

**MAJOR SPONSOR**  
**Morgan SHEARING**

**SPOT PRIZES**

**FAMILY FRIENDLY EVENT**  
**BBQ & BAR FACILITIES AVAILABLE**

**Follow us on Facebook**

# WAIU RUGBY CLUB FUNDRAISER



# SPEED SHEAR SPONSORS

Brian & Amy Anderson - Annandale Ben & Rachel Lissington - Ardenvue Hamish & Maryann McRae - Avonvale Hamish & Grace Roxburgh - Barcaldine Chris & Emily Nicolson - Birch Topping Dave & Penny Wilson - Blairlogie Clint Thomas & Tammi Body - Born-Lea Grant & Richard Florance - Chamrousse Jason & Tracey McDonald - Cheddar Valley Ben & Renee Dampier Crossley - Cranford Downs Richard & Janet Moriarty - Duart Matt, Mandy & Woody Gardner - Edale Jamie & Annalese Lissington - Glasgorton Grant & Cheryl Barbara - Glenbourne Matt & Vicki Stainton - Glenshee Margaret Dalley - Harpsdale Ltd Graham Dalley - Hauwai Farms Ltd Northcote Farming - Highfield Angus & Sue Galletly - Hillview George Johns - Homecreek Marty & Gina Satterthwaite - Hopefield Hamish & Debby Galletly - Hossack Downs Ben Chaffey & Lyn Green - Keinton Combe Brian & Liz Florance - Keiranga Scott & Annie Rutherford - Lansborough Angus & Elise Aitken - Leebrook Duncan & Liv Rutherford - Leslie Hills Don & Donald Galletly - Loch Ness Craig & Marina Shearer - Longford Judy Flintoft & Steve Smith - Lyndon Luke & Dee Shanks - Marawera Ben & Tracey Phillips - Mason Hills Craig & Donna Rutherford - Morna Barry Read & Claire McCarthy - Mt Highfield Doug & Jenny Simpson - Mt Lyford Warren & Anna Armstrong - Mt Terako Geoff & Mary Bowron - Overdale Don & Annie McLean - Polo Hill Gary & Emily Johnson - Queenfield Ross Beaven - Rangeview Alex & Lou Boissard - Sherwood Station Gary & Paula Smith - Springhill	Hamish & Suzanne Macfarlane - Stroma Ross & Glenda Dobby - Te Mara Scott Phillips - Terako Forestry Pete & Sue Harris - The Druids Chris & Annabel Harris - The Druids Henry & Liv Pinckney - The Gates Greg & Sarah Williams - The Tongue Johnny & Div Mathers - Tinline Downs Northcote Farming - Toppsfield Al & Gill Dalmier - Trellisic Neil & Michelle Forbes - Tuke Ngahere Graeme & Karen Phillips - Ups & Downs Tom & Meg Macfarlane - Waihui Roger & Denise Johnson - Wai-iti Cale & Lucy Dobby - Wandeleholm Trevor Spencer - Wardendale Northcote Farming - Whalesback Angus Anderson - Willowbank Barney & Sue Brown - Willow Glen Rebekah & Dave Kelly - Woodchester Warren & Miranda Higgins - Wroxtton Greg & Lea Earl Mark & Caroline Eastmond Anna Galletly Simon Galletly Andrew & Gretchen Forbes - AJ Earthmoving Amuri Transport Alix Bush - APB Services Mitchell Hogg & Hannah Forbes - Back Acres Ltd Compass FM - Rangiora Farmlands - Culverden Farmlands - Kaikoura Rob Taylor - Fuel Energy Jamie Waghorn - Gallagher Products Willy McSkimming - Heiniger NZ Bill & Biddy Lott - Lott Contractors Steven Chemischoff - Mt Lyford Honey Blue & Casey Colebrook - Take It Away Disposals Debbie Gilhooley - The Wine Community Waiu Foodmarket Waiu Hardware
--	--

**MAJOR SPONSOR**  
**Morgan SHEARING**



**FOOD BANK** - Living Waters Hurunui Outreach if you need food supplies, please give us a call:

Cell phone: 027 448 6594 - Aveai

027 448 6583 - Isaiah

Landline: 03 314 2044

Email: livingwatershurunuioutreach@gmail.com

You can also send us a private message through messenger.

**Family Violence – It's Not OK** – get help on 0800 456 450

**Women's Refuge** - 0800 REFUGE (733 843)

For emergencies ring 111, North Canterbury Police 105

**Lifeline** 0800 543 354, **Youthline** 0800 376 633 or text **HELP** (4357) for free, 24/7, confidential support.



**HIGH COUNTRY FENCING**  
**HILL COUNTRY SPECIALIST -**  
**Dozer and Digger**  
**RURAL**  
**STOCK YARDS**  
**EARTHWORKS**  
**GEOFF ROGERS**  
**021 640 748**  
**www.highcountryfencing.co.nz**

FENCING CONTRACTORS NZ  
WE STAND BY OUR WORK



## Secondary School Achievers fund

**Open now for applications.**

*Open: Monday September 4. Close: Monday October 9*

For current school students Year 11 – Year 13, who are going on to further study in the following year.

Past recipients have used the funds for boarding fees, scholarship travel expenses, purchases of text books or electronic equipment.

### Criteria

- Applicants must have their family home within the Hurunui District boundary, although it is recognised that some applicants may currently be attending a school outside the district.
- Successful applicants will need to demonstrate their positive attitude as well as their high level of ability and/or ingenuity.
- Successful applicants will need to demonstrate how they would benefit from financial assistance to help them achieve their goals.

### Conditions

- Funding is only for formal academic study, not voluntary work.
- This funding can only be received once.
- Late or incomplete applications will not be considered.

*The application form is on the Council website:*

<https://www.hurunui.govt.nz/community/awards-and-funding/secondary-school-achievers-fund>

**Note-** all applications must be made online.

# GOT DOWN, INJURED or UNWANTED STOCK?

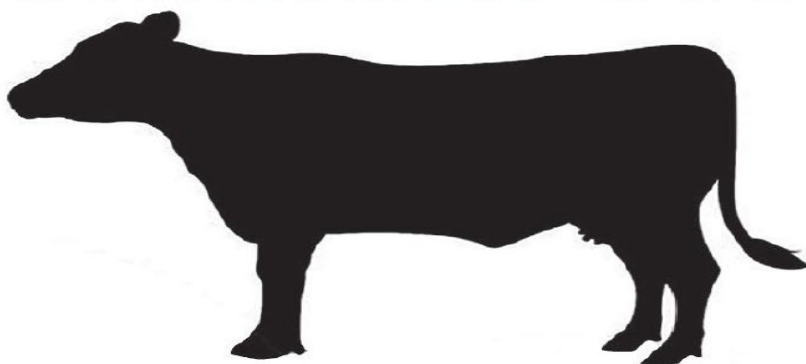

**We Will Buy Them!**

- Fast, professional & tidy service



**021 548 320**

**03 312 6502**

166 Bradleys Road, Ohoka Kaiapoi

Email [sales@canterburypetfoods.co.nz](mailto:sales@canterburypetfoods.co.nz)



- Foliar & Granular fert trucks
  - Tracmap, MyBallance, Hawkeye
  - Storage & cartage available
  - Spreadmark certified
  - Proud members of Groundspread NZ
- Owner operator - contact Shane for enquiries  
0277482965 glasseysspreading@extra.co.nz



find us 'Glassey Spreading' and follow along

**Hassle Free** 

PROPERTY INSPECTIONS  
3 monthly – 6 monthly or 12 monthly

HOUSE INSPECTIONS

**Dean Freeman**  
021 059 4980 • freemandean21@yahoo.co.nz

**Ring a Renovator  
Dial a Decorator** 

Property Maintenance & Decorating

**Dean Freeman**  
Mobile. 021 059 4980  
Email. freemandean21@yahoo.co.nz

Over 15 years  
Experience  
All work  
Guaranteed

*it's about how it makes you feel*



*Beauty & You*

**P 03 314 7692**  
Shop 16, Brackenfields Complex  
133 Carters Road, Amberley 

**www.beautyandyou.co.nz**

**AMBERLEY'S HOME OF** Tel: 03 314 7539  
Cnr Anderson St. and Saltyard Dr



**IRONMAN**  
4 x 4

 **JP MORGAN FENCING CONTRACTOR**

DAIRY - CONVENTIONAL - HILL FENCING - DEER FENCING  
STOCKYARDS - RESIDENTIAL - LIFESTYLE - POSTDRIVING

**Ph. Jason**  
**315 6061 / 027 497 4811**  
jdkcmorganfencing@gmail.com





# H. WOOD AGRICULTURE

**CULTIVATION  
DRILLING  
DIRECT DRILLING**

Call Harvey for a quote  
**021 0266 2871**

Hwoodagltd@gmail.com



## ROBSONS LIQUID WASTE MANAGEMENT CANTERBURY

ALL ANIMAL EFFLUENT SAUCERS, PUMP CHAMBERS,  
STONE TRAPS, WEDGES, LARGE SETTLING PONDS



20,000 & 30,000 LITRE TRACTOR DRAWN TANKERS

8 METER PROP STIRRER & STORTH LAGOON MIXER

LOADER HIRE



SEPTIC TANK  
EMPTYING

PUMPS SUPPLIED &  
FITTED

GREASE TRAP  
EMPTYING

WATER JETTER TO  
CLEAR BLOCKED  
DRAINS

DRY MUCK SPREADER

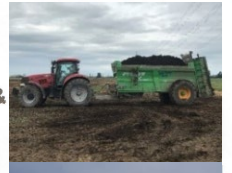

WE HAVE THREE 6x6 TRUCKS FOR WET OR HILLY TERRAIN

100% CANTERBURY OWNED & OPERATED  
BEEN IN THE BUSINESS FOR OVER 45 YEARS

EMAIL: [robsonenviro@xtra.co.nz](mailto:robsonenviro@xtra.co.nz)

WWW: [robsonenvironmental.co.nz](http://robsonenvironmental.co.nz)

PHONE: 03 349 8871

FREEPHONE: 0800372003

## WAIAU GROUNDSPREADING

YOUR LOCAL INDEPENDENT FERTILISER  
SPREADING COMPANY  
COVERING HAWARDEN TO KAIKOURA  
CERTIFIED SPREADING WITH TRACMAP  
PROOF OF PLACEMENT.

NO FUEL FACTOR CHARGES OR ADDITIONAL  
TRACMAP CHARGES: ALL COSTS ARE  
INCLUDED IN HECTARE OR HOURLY RATE  
VERY EXPERIENCED DRIVER - YOU GET THE  
SAME DRIVER EVERY TIME

**CONTACT STEVE PALMER  
MOB :027 2773857**

EMAIL: [stephenpalmer679@gmail.com](mailto:stephenpalmer679@gmail.com)







**Ph. 021 701 331**  
**Culverden**

