

Thursday 27th February
2025 – Issue 2025:06

Published by Amuri Area School
(03) 315 8233

Email: theperil@amuri.school.nz

Advertisements for insertion can be e-mailed to the above address (with a billing address provided) or left at the Amuri Community Library. Closing day and time for both is 4pm on Monday. When there is a Public Holiday on a Monday the deadline will be extended to 9am the next day (Tuesday). Regular advertising by arrangement.

Emailed classified ads (not businesses/community groups/clubs) will need to be paid **IN ADVANCE** directly into our bank account by close of bank business on a **MONDAY** for the ad to appear that Thursday (20c per word - minimum \$2). If there is no payment received the ad **WILL NOT** appear that week, ie **NO PAYMENT, NO AD**.

Payment in advance does not apply to regular advertisers eg businesses/community groups/clubs who are invoiced.

Advertising Costs: Classified Ads:
20c per word (minimum of \$2)

Businesses: Full Page \$50, ½ Page \$35, ¼ Page \$25, ⅓ Page \$20, 1/16 Page \$15. If you require an ad to be designed this will incur a \$10 fee (businesses only). All GST inclusive.

Payment made at the library is cash only – no EFTPOS.

ANZ Bank 01-0877-0150099-02

Please quote your name as a reference.

**This account is for PERIL
PAYMENTS ONLY**

The Peril

COMMUNITY NOTICES



A&P Show - Rotherham Rd South Friday 28 February 2025

Traffic flow relating to the roadworks on Rotherham Rd South will be temporarily amended to allow for northbound traffic to access the Amuri A&P Showgrounds on Friday afternoon.

Friday 28 February: The road will be open for northbound traffic from early afternoon to provide access for stallholders, staff and Show entrants.

Detour for southbound traffic remains in place.

The road re-opens overnight and on weekends.

Any queries to Corde Operations Manager on 03 311 8080 (ref: Rotherham South closure).

LOCAL/HURUNUI-WIDE COMPUTER/I.T. SERVICES

Computer and I.T. services with over 25 years' experience in all thing's computer related – home computers and business consulting - to make I.T. work for you.

Nothing is too small or big.

Call for a chat: Andi 021 164 4854 or andi@goldentussock.co.nz

CHRIS DIXON – Physiotherapist

Now operating solely from the Hanmer Springs Premises

Tuesday, Thursday and Friday

For an appointment contact her on **027 420 9766**



Creative Communities Fund

Applications open on 24 February 2025 and close on 24 March 2025.

Application forms are available on council's website at www.hurunui.govt.nz/community/awards-and-funding or by emailing the administrator – maree.hare@hurunui.govt.nz

All projects must have an arts focus, must begin after 16 April 2025 and be completed before 16 April 2026.

Types of costs that can be funded include: workshops/courses; performances; exhibitions; creation of artworks; materials for arts programmes or activities; venue or equipment hire for arts activities; personnel and administrative costs for short term art projects and promotion and publicity of arts activities.

FUNDING CRITERIA

Access & participation:

For example, performances by community choirs, hip-hop groups, theatre companies or poets; workshops on painting, sketching, printmaking, writing or dancing, etc; exhibitions by local craft groups, festivals featuring local artists; creation of a film or public artwork; development of new tukutuku whakairo or kowhaiwhai for a local marae; artist residencies involving local artists or communities; seminars for the development of local artists.

Diversity:

For example, workshops, rehearsals, performances, festivals or exhibitions in Māori or Pasifika heritage or contemporary artforms or by local migrant communities; arts projects that bring together groups from a range of different communities; workshops, rehearsals, performances, festivals or exhibitions by groups with experience of disability or mental illness.

Young people:

For example, young people to engage with and actively participate in working with an artist to create a mural or street art; creating a film about an issue that's important to them; publication of a collection of writings by young people; music workshops for young people; an exhibition of visual art by young people.

YOUNG AT HEART

An afternoon tea will be held at the home of Christine Crean, 8 Montrose Avenue, Culverden at 1.30pm on Friday 7th of March

This is an open invitation for our older citizens to attend. Please R.S.V.P to Christine on 027 515 8146

Dairy heifer grazing available

May to May irrigated land

Contact 0278793167

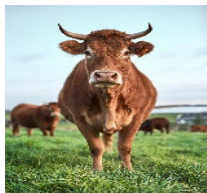

North Canterbury TV & Audio
Steven Pinfold
0278156515

TV/Satellite

Prewire New Homes

Audio Systems

Internet Installs

northcanterburytv@gmail.com

AMURI COMMUNITY VEHICLE TRUST

Locals supporting locals

We provide reliable and affordable transport in and around the Amuri District.

The Amuri Community Vehicle has been operating now for almost 6 years. . We have 2 cars available, one in Waiau and one in Culverden.

We have a great team of volunteer drivers. If you would like to join the team, please get in contact with us today.

BOOK NOW

027 299 3263

amurivehicletrust@gmail.com

follow us on Facebook

Amuri Community Vehicle Trust

SUPPORT SERVICES

Family Violence – It's NOT OK – get help on 0800 456 450

Women's Refuge 0800 REFUGE (733 843)

For emergencies ring 111, North Canterbury Police 105

Lifeline 0800 543 354, **Youthline** 0800 376 633 or text HELP (4357) for free, 24/7, confidential support

Living Waters Food Bank

Kayren Hatherell - Call: 027 656 6351

Open Mondays & Thursdays 10:30am – 2pm

The Living Waters Foodbank in Waikari services the north of Waipara



[HTTPS://HURUNUI-INDEX.NZ](https://hurunui-index.nz)

Find how to contact clubs, charities and other local community organisations. If you want your organisation added please email us at admin@hurunui-index.nz

CITIZENS ADVICE BUREAU NORTH CANTERBURY

209 High Street, Rangiora.

We're here to help you with any issue. Please call in to talk to one of our trained volunteers or phone us on 03 313 8822 or 0800 367 222, email



Amuri Community Health Centre

03 315 6328

Breast Screening

The mobile Breast Screening Unit is coming to town.

Wed 5th March – Thurs 13th March 2025

St John Ambulance carpark

23 Montrose Ave, Culverden

Call 0800 270 200 for queries or contact
admin@screensouth.nz

**ROAD
WORKS**

Roadworks

Patients may be impacted by the roadworks currently in Rotherham and need to access the health centre by way of a detour on the road. Please allow sufficient time to arrive for your appointment for the time it is booked, to avoid disappointment of being turned away if the doctor or nurse is unable to see you because you are late.

Clinical Team

Dr Sarah Ballam

Thursday each week

Charlie Ballam (Paramedic Practitioner)

Thursday each week

Sharron Bonnafox (Nurse Practitioner)

Feb – 25-28

March – 3, 5, 7, 10, 12, 14, 17, 19, 21, 24, 25, 26, 28

Dr R McCubbin (Locum GP)

March – 27, 28

Dr Kevin Gattey (Locum GP)

March – 3, 4, 10, 11, 17, 18

Closed:

Practice Nurses

Monday to Friday

District Nurses

Monday, Wednesday, Friday

Physio – Flora

Clinics are on a **Tuesday** each week
Book through reception

Pace Podiatry -Andrew Hawkey

Clinics on a Friday every 6 weeks
Next Clinic **Friday 21st March 2025**
Book through reception

Student Nurse

Due to a last-minute change, the planned student nurse has had to reschedule.
We look forward to hosting another student later in the year.

AFTER HOURS: Phone the Practice on 03 315 6328

Your call will be transferred to the AFTER-HOURS SERVICE where you will be able to talk to a Registered Nurse who will assess your needs, offer advice, or arrange immediate assistance from the on-call doctor or rural nurse.

In an emergency, please phone 111

**Appointments 9.00am to 12.00pm
and 2.00pm to 4.30pm.**

**Phone 03 315 6328 during open
hours to make an appointment or
for any health enquiry.**



Amuri Community
Health Centre



Location

40 Wilkin Street, Rotherham
North Canterbury, 7379



**24/7 After Hours
Information**

or dial 111



**Amuri Community
Trust**

Supporting your local Amuri
Community

CHURCH NOTICES



AMURI CO-OPERATING PARISH

All Sunday services will be held at St Mary's Church, Wilkins Street, Rotherham, beginning at 10:00am.

The first service in any month includes Holy Communion followed by Morning Tea

Everyone welcome.

Enquiries, contact Revd Dawn Baldwin **027 356 7471**

CATHOLIC PARISH of the GOOD SHEPHERD

7pm Mass every Saturday at Culverden

7pm ASH WEDNESDAY Mass on March 5th at Culverden

Father Rex Ramos

Parish phone 03 319 8730

All welcome



COMMUNITY NOTICES CONTINUED

Want delicious, natural products with no artificial additives or preservatives?

Most of our range is gluten free too! Visit Shandy's at the Amuri A&P Show

and sample our artisan homemade range of products. See you there!

www.shandysproducts.com



AMBERLEY'S HOME OF Tel: 03 314 7539
Cnr Anderson St and Salsyard Dr

IRONMAN
4 x 4

JP MORGAN FENCING CONTRACTOR

DAIRY - CONVENTIONAL - HILL FENCING - DEER FENCING
STOCKYARDS - RESIDENTIAL - LIFESTYLE - POSTDRIVING

Ph. Jason
315 6061 / 027 497 4811
jdkcmorganfencing@gmail.com



AMURI AGRICULTURAL AND PASTORAL ASSOCIATION

109th Annual Show at the Rotherham Showgrounds, Heaton Street, Rotherham

Saturday 1st March, 2025

Heaps of fun, Competition and Entertainment

Admission: 18yrs and over \$15, 5-17yrs \$5, Pre-schoolers Free

Programme of Events 2025

Approximate commencement times

- | <u>Time</u> | <u>Event</u> |
|-------------|---|
| 8.00am | Stock Horse |
| 8.00am | Horse & Pony- District Class |
| 8.30am | Dog Trials |
| 9.00am | Woodchopping |
| 9.00am | Pedalmania Novelty bikes (all day) |
| 9.30am | Produce Shed & Sheep Judging all entries to be in by 8.45am |
| 10.00am | Sheep shearing Competition (all day) |
| 10.00am | Classic trucks & Farm Machinery (all day) |
| 10.00am | Decorated Bike competition |
| 10.15am | Pet Lamb & Pet Dog Judging |
| 10.30am | Top Team Interschool Competition by Primary Sport Canterbury. |
| 11.00am | Novelty Shearing Competition Entertainment Tent |
| 11.30am | Line Dancing (beside entertainment tent) |
| 11.30am | Family look- a -like competition 0-2 yrs & 3-5 yrs. |
| 12.00pm | Aerial Dance Company demonstration (beside entertainment tent) |
| 12.00pm | Produce shed opens (flowers, baking, photographs, vegetables, art, school art...) |
| 12.30pm | Isolation Hill Wines with wine tasting & owners Andy & Gill Black (entertainment tent). |
| 1.30 pm | Presidents Trade Exhibitor of the year
Presentation of Amuri A&P Association Young Achievers Award (by Past President)
President's Speech
Terrier Race |
| 2.00pm | Grand Parade Led by the McAlpines North Canterbury Pipe Band
Lolly Scramble |
| 2.45pm | Cavell Leitch Sheep Counting Competition (near steer Riding) |
| 3.00pm | Steer Riding |
| 4.00pm | Line Dancing |
| 4.00-7pm | Community Free BBQ, entertainment, auction & refreshments |

Note also: Side shows, hot dogs, ice creams and a children's play area (with nappy change/baby feed area onsite) kindly organised by the Waiau Toy Library



AMURI IRRIGATION COMPANY

Community Funding 2025

APPLICATIONS INVITED

The Amuri Irrigation Company Community Fund is intended to foster the development of sporting, recreational or social activities of groups or individuals living within the Amuri Basin.

Applications are invited for the first round of funding for 2025.

For more information and the online application form, visit our website at: www.amuriirrigation.nz/community

Applications Closing Date:

**5pm, Friday
28 February 2025**



AMURIIRRIGATION.NZ | AICPROJECTS.NZ

Amuri Area School



*Eia Kōwhiri Toi Kōwhiri
Nothing But The Best*

CASUAL TEACHER AIDE VACANCY

We have an opening for a Casual Teacher Aide, this role is to provide teacher aide relief when our existing Teacher Aides are on leave.

This position will require a police vet.

Please send any expressions of interest to Liz Teulon,
liz@amuri.school.nz
with information for two contactable referees.



MULTI AWARD WINNING

Beauty & You



FACIALS
WAXING
TINTING
MASSAGE
MANICURES
PEDICURES
SPRAY TANS
ELECTROLYSIS

P 03 314 7692

Shop 16, Brackenfields
133 Carters Road, Amberley



www.beautyandyou.co.nz

FREE BREAST SCREENING

He karanga tenei ki ngā wāhine o Culverden

A regular mammogram helps find cancer as early as possible because it can show changes inside a breast before anything can be felt. If you're aged 45 to 69, you may be eligible for a free 2-yearly mammogram!

 **5TH MARCH - 14TH MARCH**

 St John Ambulance Centre,
23 Montrose St, Culverden

 Call 0800 270 200 to book
or check eligibility

"Your family deserves a mother,
sister and daughter to be around
- get your mammogram"

*Maria Lemalie - BreastScreen
South Champion*



Expressions of Interest

CONTRACTORS

We are seeking competent and passionate contractors to express their interest in roadside drainage works across the Hurunui District.

Email Charlie.Hutt@hurunui.govt.nz for an information pack and to register your interest.

Closes 11 March 2025 .

R&G Agri Ltd is a family owned and operated business that prioritizes affordable contracting for local farmers.

Situated in Hanmer Springs we offer an all inclusive cost per bale (mowing, raking, baling wrapping) insuring that costs are kept to a minimum.

Prices start at \$49 per bale for balage.

Call Ross 027 5768 029

Or George 027 2708 956

Or find us on Facebook

@ R&G Agri LTD





ST GEORGE'S
CANCER INSTITUTE
(Registered Charitable Trust)

4WD FUNDRAISER TRIP

In support of St. George's Cancer Institute

To register you can scan the QR code, email your interest to cancer.care@stgeorges.org.nz or just phone Olivia at 03 375 6100

We are grateful to the team at Bayleys North Canterbury for their sponsorship.

This event is suitable for 4WD vehicles with low range gears and good clearance. Vehicles must have current registration, WOF and spark guards (diesel). All vehicles must be clean for MPB. Drivers should be confident in off-road driving, and all attendees participate at their own risk.



SCAN TO
REGISTER

SUNDAY 9 MARCH 2025
Start time 10:30 am
Leader Road West, Waiau
\$125 per vehicle

BAYLEYS

**ALTOGETHER
BETTER**

WHALAN AND PARTNERS LTD, BAYLEYS,
LICENSED UNDER THE REA ACT 2008



WELLS MOTORCYCLES

ON-SITE REPAIRS & SERVICING

On-Site Repairs and Servicing

Experience with all major Makes and Models

Qualified Motorcycle Engineer

Honda and Suzuki trained

- Full on-site service
- Full on-site repairs and Maintenance
- On- Site tyre changes and repairs
- Parts supplied, genuine and after market
- Affordable and competitive rates

Contact Anton on:

www.wellsmotorcycles.co.nz

info@wellsmotorcycles.co.nz

027 667 7090

**GSI
South**
Your Insurance Partners

A better rural insurance experience.

"Not only did GSI save us thousands on premiums, but they also secured more comprehensive coverage across the board."

Jax Hunt & Bruce Ensor

Kylie Jones:

027 700 2705

Sean Lysaght:

027 578 6631

Tracy Eddy:

020 4153 3992

gsisouth.co.nz

WAIAU GROUNDSPREADING

YOUR LOCAL INDEPENDENT FERTILISER
SPREADING COMPANY
COVERING HAWARDEN TO KAIKOURA
CERTIFIED SPREADING WITH TRACMAP
PROOF OF PLACEMENT.

NO FUEL FACTOR CHARGES OR ADDITIONAL
TRACMAP CHARGES: ALL COSTS ARE
INCLUDED IN HECTARE OR HOURLY RATE
VERY EXPERIENCED DRIVER - YOU GET THE
SAME DRIVER EVERY TIME

CONTACT STEVE PALMER

MOB :027 2773857

EMAIL: stephenpalmer679@gmail.com



- Foliar & Granular fert trucks
- Tracmap, MyBallance, Hawkeye
- Storage & cartage available
- Spreadmark certified
- Proud members of Groundspread NZ

Owner operator - contact Shane for enquiries
0277482965 glasseysspreading@extra.co.nz



find us 'Glassey Spreading' and follow along

GOT DOWN, INJURED or UNWANTED STOCK?

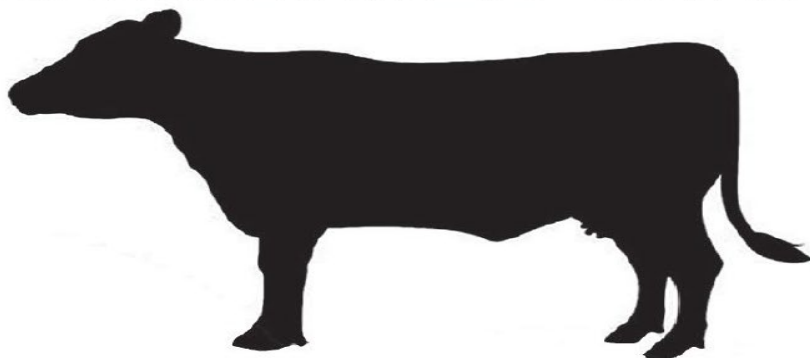

We Will Buy Them!

- Fast, professional & tidy service



021 548 320

03 312 6502

166 Bradleys Road, Ohoka Kaiapoi
Email sales@canterburypetfoods.co.nz

ROBSONS

LIQUID WASTE MANAGEMENT

CANTERBURY

**ALL ANIMAL EFFLUENT SAUCERS, PUMP CHAMBERS,
STONE TRAPS, WEDGES, LARGE SETTLING PONDS**



20,000 & 30,000 LITRE TRACTOR DRAWN TANKERS

8 METER PROP STIRRER & STORTH LAGOON MIXER

LOADER HIRE



DRY MUCK SPREADER



**SEPTIC TANK
EMPTYING**

**PUMPS SUPPLIED &
FITTED**

**GREASE TRAP
EMPTYING**

**WATER JETTER TO
CLEAR BLOCKED
DRAINS**

WE HAVE THREE 6x6 TRUCKS FOR WET OR HILLY TERRAIN

**100% CANTERBURY OWNED & OPERATED
BEEN IN THE BUSINESS FOR OVER 45 YEARS**

EMAIL: robsonenviro@xtra.co.nz

WWW: robsonenvironmental.co.nz

PHONE: 03 349 8871

FREEPHONE: 0800372003