

Thursday 13<sup>th</sup> March  
2025 – Issue 2025:08

Published by Amuri Area School  
(03) 315 8233

Email: [theperil@amuri.school.nz](mailto:theperil@amuri.school.nz)

Advertisements for insertion can be e-mailed to the above address (with a billing address provided) or left at the Amuri Community Library. Closing day and time for both is 4pm on Monday. When there is a Public Holiday on a Monday the deadline will be extended to 9am the next day (Tuesday). Regular advertising by arrangement.

Emailed classified ads (not businesses/community groups/clubs) will need to be paid **IN ADVANCE** directly into our bank account by close of bank business on a **MONDAY** for the ad to appear that Thursday (20c per word - minimum \$2). If there is no payment received the ad **WILL NOT** appear that week, ie **NO PAYMENT, NO AD**.

Payment in advance does not apply to regular advertisers eg businesses/community groups/clubs who are invoiced.

**Advertising Costs: Classified Ads:**  
20c per word (minimum of \$2)

**Businesses: Full Page \$50, ½ Page \$35, ¼ Page \$25, ⅓ Page \$20, 1/16 Page \$15. If you require an ad to be designed this will incur a \$10 fee (businesses only). All GST inclusive.**

**Payment made at the library is cash only – no EFTPOS.**

**ANZ Bank 01-0877-0150099-02**

Please quote your name as a reference.

**This account is for PERIL**  
**PAYMENTS ONLY**

# The Peril

## COMMUNITY NOTICES



### Local Water Done Well

#### Consultation on water services delivery

Central government has passed legislation which requires councils to identify and consult on options for the future delivery of water services. It replaces the previous government's Three Water proposals and gives councils flexibility to determine for themselves the most suitable arrangement for the delivery of water services (drinking water, wastewater and stormwater – the "three waters") for their communities.

**Consultation opens 20 March, closes 21 April 2025**

**Council will be seeking your views on two options:**

- 1) Providing water services through a joint water services council controlled organisation owned by the Hurunui District Council and Kaikōura District Council (preferred option).
- 2) Providing water services through a financially ring-fenced in-house delivery unit of council.

### PUBLIC MEETING

**St John Hall Culverden**  
**23 Montrose Avenue, Culverden**  
**Tuesday 1 April 5.30pm-6.30pm**

For more information or any queries, please ring Council on  
03 314 8816 | Amuri & Hanmer Springs Freephone: 03 315 8400 |  
Cheviot Freephone: 03 319 8812)

it's about how it makes you feel



*Beauty & You*

**P 03 314 7692**

Shop 16, Brackenfields Complex  
133 Carters Road, Amberley



[www.beautyandyou.co.nz](http://www.beautyandyou.co.nz)

### WORLD DAY of PRAYER

Wednesday 19th  
March

7pm at **Culverden**  
**Catholic Church**

An Ecumenical service with prayer  
and music

Everyone welcome



## COMMUNITY NOTICES CONTINUED

**QUEEN BEE**  
*Nails*  
ROTHERHAM

**APPOINTMENTS AVAILABLE!**

- Gel Polish on natural nail \$30
- Soft Gel Extensions \$50

MESSAGE TO BOOK

**027 341 6402**

<https://www.facebook.com/QueenBeeNails313>



**AMURI COMMUNITY VEHICLE TRUST**  
*Locals supporting locals*

We provide reliable and affordable transport in and around the Amuri District.

The Amuri Community Vehicle has been operating now for almost 6 years. . We have 2 cars available, one in Waiau and one in Culverden.

We have a great team of volunteer drivers. If you would like to join the team, please get in contact with us today.

**BOOK NOW**

027 299 3263  
amurivehicletrust@gmail.com  
follow us on Facebook  
Amuri Community Vehicle Trust



**Amberley Pharmacy**

**FLU VACCINATION SERVICE from the 1st of April**

Walk in service , no appointment needed  
Monday to Friday between 10am and 2pm  
For those 13 years and older

**For more information contact us on 03 314 8211**



**Family Violence – It's NOT OK – get help on 0800 456 450**

**Women's Refuge** 0800 REFUGE (733 843)

For emergencies ring 111, North Canterbury Police 105

**Lifeline** 0800 543 354, **Youthline** 0800 376 633 or text HELP (4357) for free, 24/7, confidential support

**Living Waters Food Bank**

Kayren Hatherell - Call: 027 656 6351

Open Mondays & Thursdays 10:30am – 2pm

The Living Waters Foodbank in Waikari services the north of Waipara

**H**

[HTTPS://HURUNUI-INDEX.NZ](https://hurunui-index.nz)

Find how to contact clubs, charities and other local community organisations. If you want your organisation added please email us at admin@hurunui-index.nz

**CHRIS DIXON – Physiotherapist**

Now operating solely from the Hanmer Springs Premises

*Tuesday, Thursday and Friday*

For an appointment contact her on **027 420 9766**

**CITIZENS ADVICE BUREAU NORTH CANTERBURY**

209 High Street, Rangiora.

We're here to help you with any issue. Please call in to talk to one of our trained volunteers or phone us on 03 313 8822 or 0800 367 222, email





**Amuri Community  
Health Centre**

**03 315 6328**

### **AWANUI LABORATORY STRIKE**

Awanui Labs are holding strike action between **Monday 24<sup>th</sup> and Friday 28<sup>th</sup> March.**

This means we are unable to do routine blood testing or any other type of routine laboratory testing, including HPV, histology, and sexual health clinics.

If you have any concerns or questions, do not hesitate to call and speak with one of the clinical team.

#### **Clinical Team**

**Dr Sarah Ballam**

Thursday each week

**Charlie Ballam (Paramedic Practitioner)**

Thursday each week

**Sharron Bonnafox (Nurse Practitioner)**

March – 12, 14, 17, 19, 21, 24, 25, 26, 28

**Dr R McCubbin (Locum GP)**

March – 27, 28

**Dr Kevin Gattey (Locum GP)**

March – 17, 18

**Closed:**

**Practice Nurses**

Monday to Friday

**District Nurses**

Monday, Wednesday, Friday

**Physio – Flora**

Clinics are on a **Tuesday** each week

Book through reception

**Pace Podiatry - Andrew  
Hawkey**

Clinics on a Friday every 6 weeks

Next Clinic **Friday 21<sup>st</sup> March 2025**

Book through reception

#### **Breast Screening**

The mobile Breast Screening Unit is coming to town.

**Wed 5<sup>th</sup> March – Thurs 13<sup>th</sup> March 2025**

**St John Ambulance carpark**

23 Montrose Ave, Culverden

Call 0800 270 200 for queries or contact [admin@screensouth.nz](mailto:admin@screensouth.nz)

## **AFTER HOURS: Phone the Practice on 03 315 6328**

Your call will be transferred to the AFTER-HOURS SERVICE where you will be able to talk to a Registered Nurse who will assess your needs, offer advice, or arrange immediate assistance from the on-call doctor or rural nurse.

**In an emergency, please phone 111**

**Appointments 9.00am to 12.00pm  
and 2.00pm to 4.30pm.**

**Phone 03 315 6328 during open  
hours to make an appointment or  
for any health enquiry.**



Amuri Community  
Health Centre



**Location**

40 Wilkin Street, Rotherham  
North Canterbury, 7379



**24/7 After Hours  
Information**

or dial 111



**Amuri Community  
Trust**

Supporting your local Amuri  
Community

## CHURCH NOTICES



### AMURI CO-OPERATING PARISH

All Sunday services will be held at St Mary's Church, Wilkins Street, Rotherham, beginning at 10:00am.

The first service in any month includes Holy Communion followed by Morning Tea

Everyone welcome.

Enquiries, contact Revd Dawn Baldwin **027 356 7471**

### CATHOLIC PARISH of the GOOD SHEPHERD

7pm Mass at Culverden every Saturday

Lenten Retreat at Culverden:

Tuesday March 18th- 7pm Mass, 7:30pm talk by Fr Rex Ramos.

Friday March 21st- 7pm Mass, 7:30pm talk by Fr Rex Ramos.

Parish phone 03 319 8730

All welcome

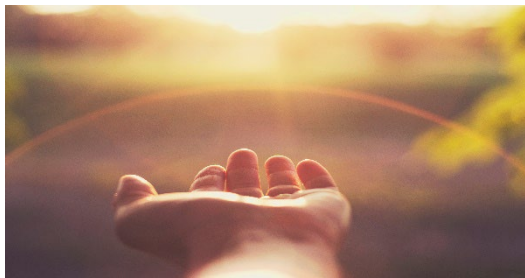

### GOD'S MINISTRY CHRISTIAN CHURCH

Join us for Worship Service and Bible Study

Saturdays 7pm

March Theme: Hope in God

Contact Manel for details @ 02108173649

**GSI**  
**South**  
Your Insurance Partners



# A better rural insurance experience.

"Not only did GSI save us thousands on premiums, but they also secured more comprehensive coverage across the board."

Jax Hunt & Bruce Ensor

Kylie Jones:  
027 700 2705

Sean Lysaght:  
027 578 6631

Tracy Eddy:  
020 4153 3992

[gsisouth.co.nz](https://gsisouth.co.nz)



# HANMER SPRINGS ART GALLERY EXHIBITION

## Peregrination by Trish Saunders 5 March to mid-April

If you have an exciting spark of an idea and give your exhibition a name before you begin, like for example, 'Peregrination', it might turn out to be exactly that, both on and off the canvas.

Definition of Peregrination:

'A journey, especially a long or meandering one'.

Indeed.



OFFICIAL OPENING 4 March @ 6.15pm

**FREE**  
nibbles, cuppa  
& live music by

Jane Edmed & Gary Elford have been playing together for a few years now. Jane brings years of experience in the folk music scene, first in Wellington and latterly in Christchurch. She plays flute, tin whistle and trombone and enjoys and plays a wide range of musical genres, from Brass Band to traditional English folk songs. Gary is a poet and entertainer. He is an experienced dance caller for country dances and sings and plays with a bluegrass group. He will accompany Jane on guitar, sing a song or two, and perhaps recite some poems.



I am a Canadian born West Coast artist from Blacks Point, Reefton. Most of my art contains an element of abstraction. This time I've jumped all in.

I paint a bit, step back, reflect, paint some more, turn the work up this way and that, look at it reverse in a mirror, sometimes throw it, (just kidding) and in the end I respond to what is there. A conversation is taking place.

Balance, I find, is important as I meander on my peregrination.

My art is on display at Reefton Gallery, Reefton, Left Bank Art Gallery, Greymouth and at my home gallery in Blacks Point (by appointment). Please feel free to contact me via:

trishsaunders.com Ph: 021 111 0042

Reefton Gallery, 20 Broadway, Reefton 7830  
Left Bank Art Gallery, 1 Tamar Street, Greymouth.

GALLERY ENTRY THROUGH LIBRARY  
Mon to Fri: 12 - 4pm, Sat & Sun: 10am - 2pm

**Amuri Community Arts Council**  
Gallery info: mclubbzn@gmail.com

# ICONIC

## YOUTH PRIDE DANCE PARTY

**FRIDAY 28 MARCH 2025**  
**7:00PM - 10:00PM**  
**THE KIND FOUNDATION**

**OPTIONAL: 5:00PM - 7:00 PM**  
**GET READY TOGETHER**

A pride event for highschool aged rainbow people  
Dry venue with no drugs or alcohol

**DRESS CODE: QUEER ICONS**  
Come as your iconic self or as your favourite queer celebrity

**DJs • Performances • Snacks**  
**Quiet Space Available**



Tickets are FREE and are required for entry  
Follow the QR code to get yours now!

Any questions, email waitaha@insideout.org.nz



## FREE BREAST SCREENING

He karanga tenei ki ngā wāhine o Culverden

A regular mammogram helps find cancer as early as possible because it can show changes inside a breast before anything can be felt. If you're aged 45 to 69, you may be eligible for a free 2-yearly mammogram!

**5TH MARCH - 14TH MARCH**

**St John Ambulance Centre,  
23 Montrose St, Culverden**

**Call 0800 270 200 to book  
or check eligibility**

"Your family deserves a mother,  
sister and daughter to be around  
- get your mammogram"

**Maria Lemalie - BreastScreen  
South Champion**



BreastScreen  
Aotearoa



## Staying Safe a refresher course for older drivers



When did you last have a refresher course for your driving? Feeling unsettled because you have a medical coming up to renew your licence? This FREE classroom-based course will help you re-familiarise yourself with traffic rules and safe driving practices.

Grab your friend or partner and join us on Wed 9 Apr 2025 from 10.00am - 2.00pm at the Culverden Fire Station, Stock Rd, Culverden. A light lunch is provided. RSVP to Wendy Fox by email [wendy.fox@ageconcerncan.org.nz](mailto:wendy.fox@ageconcerncan.org.nz) or 03 331 7808 by Wed 2 Apr 2025. Supported by the Hurunui District Council.

© ACNZ together with NZTA





## WELLS MOTORCYCLES

ON-SITE REPAIRS & SERVICING

### On-Site Repairs and Servicing

Experience with all major Makes and Models

Qualified Motorcycle Engineer

Honda and Suzuki trained

- Full on-site service
- Full on-site repairs and Maintenance
- On-Site tyre changes and repairs
- Parts supplied, genuine and after market
- Affordable and competitive rates

Contact Anton on:

[www.wellsmotorcycles.co.nz](http://www.wellsmotorcycles.co.nz)

[info@wellsmotorcycles.co.nz](mailto:info@wellsmotorcycles.co.nz)

027 667 7090

## LOCAL SERVICE PROVIDERS

**R&G Agri Ltd** is a family owned and operated business that prioritizes affordable contracting for local farmers.

Situated in Hanmer Springs we offer an all inclusive cost per bale (mowing, raking, baling wrapping) insuring that costs are kept to a minimum.

Prices start at \$49 per bale for balage.

Call Ross 027 5768 029

Or George 027 2708 956

Or find us on Facebook

@ R&G Agri LTD

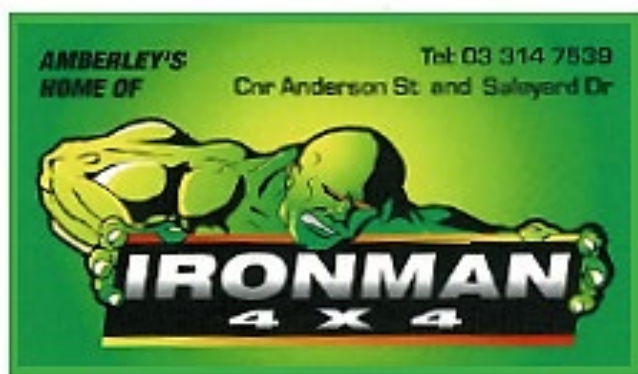

servicing the Hurunui & Amuri District

**We specialise in...**

New Homes and renovations

Sheds for your home, lifestyle block, or farm

**No job is too big or too small!**

Give Chris a call on 027 2155577 or email [scarletconstructionltd@gmail.com](mailto:scarletconstructionltd@gmail.com) to discuss your options!



DAIRY - CONVENTIONAL - HILL FENCING - DEER FENCING  
STOCKYARDS - RESIDENTIAL - LIFESTYLE - POSTDRIVING

Ph. Jason

315 6061 / 027 497 4811

[jdkcmorganfencing@gmail.com](mailto:jdkcmorganfencing@gmail.com)

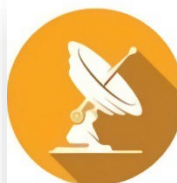

**North Canterbury TV & Audio**  
**Steven Pinfold**

0278156515

TV/Satellite

Prewire New Homes

Audio Systems

Internet Installs

[northcanterburytv@gmail.com](mailto:northcanterburytv@gmail.com)

# Local Reliable Builders quick to respond...!

- ★ Quality workmanship
- ★ Home Alterations
- ★ Farm buildings
- ★ Excellent Communication and quotes done quickly
- ★ Renovations and Maintenance jobs
- ★ Roofing repairs and replacements
- ★ New Home builds



## PAGETCONSTRUCTION



Based in Rotherham and servicing Amberley to Kaikoura

Phone Wayne now to  
discuss your project

### 027 243 2372





## WAIAU GROUNDSPREADING

YOUR LOCAL INDEPENDENT FERTILISER  
SPREADING COMPANY  
COVERING HAWARDEN TO KAIKOURA  
CERTIFIED SPREADING WITH TRACMAP  
PROOF OF PLACEMENT.

NO FUEL FACTOR CHARGES OR ADDITIONAL  
TRACMAP CHARGES: ALL COSTS ARE  
INCLUDED IN HECTARE OR HOURLY RATE  
VERY EXPERIENCED DRIVER - YOU GET THE  
SAME DRIVER EVERY TIME

**CONTACT STEVE PALMER**

**MOB :027 2773857**

EMAIL: [stephenpalmer679@gmail.com](mailto:stephenpalmer679@gmail.com)



- Foliar & Granular fert trucks
- Tracmap, MyBallance, Hawkeye
- Storage & cartage available
- Spreadmark certified
- Proud members of Groundspread NZ

Owner operator - contact Shane for enquiries  
**0277482965** [glasseysspreading@extra.co.nz](mailto:glasseysspreading@extra.co.nz)



find us 'Glassey Spreading' and follow along

## GOT DOWN, INJURED or UNWANTED STOCK?

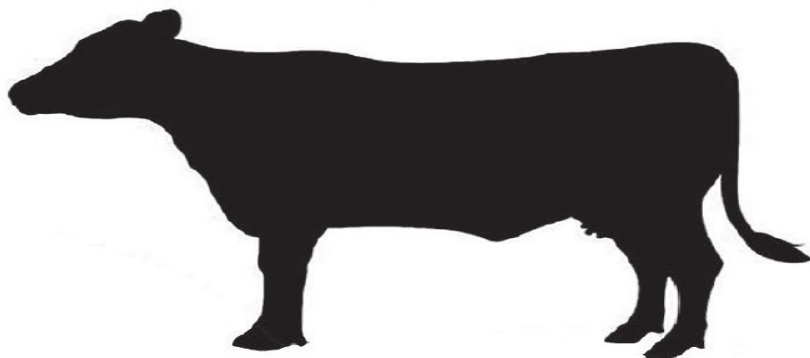

**We Will Buy Them!**

- Fast, professional & tidy service



**021 548 320**

**03 312 6502**

166 Bradleys Road, Ohoka Kaiapoi  
Email [sales@canterburypetfoods.co.nz](mailto:sales@canterburypetfoods.co.nz)



# **ROBSONS**

**LIQUID WASTE MANAGEMENT**

**CANTERBURY**

**ALL ANIMAL EFFLUENT SAUCERS, PUMP CHAMBERS,  
STONE TRAPS, WEDGES, LARGE SETTLING PONDS**



**20,000 & 30,000 LITRE TRACTOR DRAWN TANKERS**

**8 METER PROP STIRRER & STORTH LAGOON MIXER**

**LOADER HIRE**



**DRY MUCK SPREADER**



**SEPTIC TANK  
EMPTYING**

**PUMPS SUPPLIED &  
FITTED**

**GREASE TRAP  
EMPTYING**

**WATER JETTER TO  
CLEAR BLOCKED  
DRAINS**

**WE HAVE THREE 6x6 TRUCKS FOR WET OR HILLY TERRAIN**

**100% CANTERBURY OWNED & OPERATED  
BEEN IN THE BUSINESS FOR OVER 45 YEARS**

**EMAIL: [robsonenviro@xtra.co.nz](mailto:robsonenviro@xtra.co.nz)**

**WWW: [robsonenvironmental.co.nz](http://robsonenvironmental.co.nz)**

**PHONE: 03 349 8871**

**FREEPHONE: 0800372003**