

Thursday 27th March
2025 – Issue 2025:10

Published by Amuri Area School

(03) 315 8233

Email: theperil@amuri.school.nz

Advertisements for insertion can be e-mailed to the above address (with a billing address provided) or left at the Amuri Community Library. Closing day and time for both is 4pm on Monday. When there is a Public Holiday on a Monday the deadline will be extended to 9am the next day (Tuesday). Regular advertising by arrangement.

Emailed classified ads (not businesses/community groups/clubs) will need to be paid **IN ADVANCE** directly into our bank account by close of bank business on a **MONDAY** for the ad to appear that Thursday (20c per word - minimum \$2). If there is no payment received the ad **WILL NOT** appear that week, ie **NO PAYMENT, NO AD**.

Payment in advance does not apply to regular advertisers eg businesses/community groups/clubs who are invoiced.

Advertising Costs: Classified Ads:
20c per word (minimum of \$2)

Businesses: Full Page \$50, ½ Page \$35, ¼ Page \$25, ⅓ Page \$20, 1/16 Page \$15. If you require an ad to be designed this will incur a \$10 fee (businesses only). All GST inclusive.

Payment made at the library is cash only – no EFTPOS.

ANZ Bank 01-0877-0150099-02

Please quote your name as a reference.

This account is for PERIL
PAYMENTS ONLY

The Peril

COMMUNITY NOTICES



DEVICE ADVICE BOOK A LIBRARIAN

Help with using your smartphone, tablet/iPad, email, the internet, or using the library catalogue or Apps, also Skinny Jump low-cost broadband.

AMURI LIBRARY & SC

1ST THURSDAY OF THE MONTH
10AM-12PM

**FREE -
BOOKINGS REQUIRED**

[hurunui.govt.nz/community/library/
book-a-librarian](http://hurunui.govt.nz/community/library/book-a-librarian)

Amberley Pharmacy



FLU VACCINATION SERVICE from the 1st of April

Walk in service , no appointment needed
Monday to Friday between 10am and 2pm
For those 13 years and older



**For more information contact us
on 03 314 8211**



CHRIS DIXON – Physiotherapist

Now operating solely from the Hanmer Springs Premises

Tuesday, Thursday and Friday

For an appointment contact her on **027 420 9766**

COMMUNITY NOTICES CONTINUED

YOUNG AT HEART

Mrs Margaret Shearer extends an invite to older citizens for afternoon tea at her home Mt Paul Road, Waiau from 1.30pm on Friday 4 April 2025.

This invitation is extended to all older citizens in our community.

Please R.S.V.P. Margaret on 021 299 1040 by Wednesday 2nd April

For further information or to book a ride please phone Yvonne 027 229 3824

COUNTRY NEIGHBOURS CRAFT GROUP

An invitation is extended to all interested crafters in the Amuri to attend a shared lunch and crafting day at the Culverden Fire Station from 10am - 4pm on Saturday 12 April.

For further information please phone Yvonne 027 229 3824



SQUASH COACHING and GAMES

Kids squash coaching will resume in Term 2 lunch times, which is a great opportunity to give squash a go or continue to improve on existing squash skills. This is available to Year 5 pupils and upwards. If you are interested in coaching, please contact **Sara O'Neill** on **0275 379785** or turn up to registration day Thursday 1st May. We will determine what day you will be coached once we have placed you in a group.

We will also be running a 6-week squash competition/friendly games on Wednesday after school – 3.15pm. This will be available to those that can rally the ball. If your child is interested in playing in this competition, please let Sara know via text or get your child to let Sara know at registration. This competition will start mid-May.

If your child is interested in becoming a junior member of the club (this is not necessary for coaching), please follow the link on the Amuri Squash Club Facebook Page. Junior membership is only \$20.

AMURI COMMUNITY VEHICLE TRUST

Locals supporting locals

We provide reliable and affordable transport in and around the Amuri District.

The Amuri Community Vehicle has been operating now for almost 6 years. . We have 2 cars available, one in Waiau and one in Culverden.

We have a great team of volunteer drivers. If you would like to join the team, please get in contact with us today.

BOOK NOW

027 299 3263
amurivehicletrust@gmail.com
follow us on Facebook
Amuri Community Vehicle Trust

Family Violence – It's NOT OK – get help on 0800 456 450

Women's Refuge 0800 REFUGE (733 843)

For emergencies ring 111, North Canterbury Police 105

Lifeline 0800 543 354, **Youthline** 0800 376 633 or text **HELP** (4357) for free, 24/7, confidential support

Living Waters Food Bank

Kayren Hatherell - Call: 027 656 6351

Open Mondays & Thursdays 10:30am – 2pm

The Living Waters Foodbank in Waikari services the north of Waipara



[HTTPS://HURUNUI-INDEX.NZ](https://hurunui-index.nz)

Find how to contact clubs, charities and other local community organisations. If you want your organisation added please email us at admin@hurunui-index.nz

CITIZENS ADVICE BUREAU NORTH CANTERBURY

209 High Street, Rangiora.

We're here to help you with any issue. Please call in to talk to one of our trained volunteers or phone us on 03 313 8822 or 0800 367 222, email



**Amuri Community
Health Centre**

03 315 6328

AWANUI LABORATORY STRIKE

Awanui Labs are holding strike action between **Monday 24th and Friday 28th March.**

This means we are unable to do routine blood testing or any other type of routine laboratory testing, including HPV, histology, and sexual health clinics.

If you have any concerns or questions, do not hesitate to call and speak with one of the clinical team.

<u>Clinical Team</u> Dr Sarah Ballam Thursday each week Charlie Ballam (Paramedic Practitioner) Thursday each week Sharron Bonnafoux (Nurse Practitioner) March – 19, 21, 24, 25, 26, 28 Dr R McCubbin (Locum GP) March – 27, 28, 31 April – 3, 4, 7, 10, 11, 14, 17, 22, 24, 28-30 Dr Kevin Gattey (Locum GP) April – 1, 2, 15, 16, 22, 23	Closed: Practice Nurses Monday to Friday District Nurses Monday, Wednesday, Friday	Physio – Flora Clinics are on a Tuesday each week Book through reception Pace Podiatry -Andrew Hawkey Clinics on a Friday every 6 weeks Next Clinic Friday 21st March 2025 Book through reception
<u>Telephone Prescription Charges</u> Please note that there is a GP processing fee of \$21 for all prescriptions requested over the phone. This charge applies to all adults and children irrespective of age. Telephone prescriptions may take a couple of days to process so please remember to organise routine prescriptions early. If you require an URGENT same day prescription this will incur a charge of \$36 .		

AFTER HOURS: Phone the Practice on 03 315 6328

Your call will be transferred to the AFTER-HOURS SERVICE where you will be able to talk to a Registered Nurse who will assess your needs, offer advice, or arrange immediate assistance from the on-call doctor or rural nurse.

In an emergency, please phone 111

**Appointments 9.00am to 12.00pm
and 2.00pm to 4.30pm.**

**Phone 03 315 6328 during open
hours to make an appointment or
for any health enquiry.**



Amuri Community
Health Centre



Location

40 Wilkin Street, Rotherham
North Canterbury, 7379



**24/7 After Hours
Information**

or dial 111



**Amuri Community
Trust**

Supporting your local Amuri
Community



**Amuri and Hawarden Waikari Lions
2025 Duck Race
Supporting Ronald McDonald House
\$20.00 per duck**

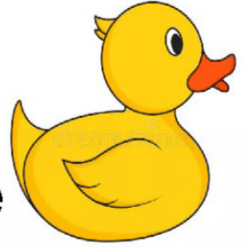

**SUNDAY 27th April 2025 - 1.00pm - Culverden
(venue TBA)**

Please help us support this worthy cause.

You never know when somebody close to you may need the use of this special facility.

Ducks are available to purchase from any member of the Amuri and Hawarden Waikari Lions Clubs and also Waiau Hardware and Culverden Four Square.

Prizes:

First Prize: 2 nights accommodation at Donegal House Kaikoura plus \$200 meal voucher (value \$500.00)

Second Prize: Adult Pass for 2 to the EcoZip line, Kaikoura (value \$380.00)

Third Prize: Hanmer Springs Attraction Jet Boat trip - Family Pass (2 adults, 2 children) (value \$350.00)

Fourth Prize: Family Pass to Hanmer Thermal Pools - (2 adults and up to 3 children) (valued at over \$100.00)

Fifth Prize: Family Pass to Hanmer Thermal Pools - (2 adults and up to 3 children) (valued at over \$100.00)

Sixth Prize: Meal Voucher at D.O.T.I. - Amberley (value \$100.00)

Numerous Spot Prizes

CHURCH NOTICES



AMURI CO-OPERATING PARISH

All Sunday services will be held at St Mary's Church, Wilkins Street, Rotherham, beginning at 10:00am.

The first service in any month includes Holy Communion followed by Morning Tea

Everyone welcome.

Enquiries, contact Revd Dawn Baldwin **027 356 7471**

CATHOLIC PARISH of the GOOD SHEPHERD

7pm Mass at Culverden every Saturday with Father Rex.

Parish phone 03 319 8730

All welcome

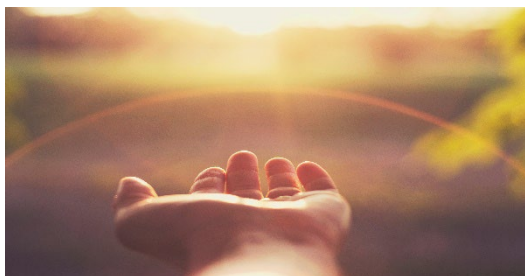

GOD'S MINISTRY CHRISTIAN CHURCH

Join us for Worship Service and Bible Study

Saturdays 7pm

March Theme: Hope in God

Contact Manel for details @ 02108173649

GSI
South
Your Insurance Partners



A better rural insurance experience.

"Not only did GSI save us thousands on premiums, but they also secured more comprehensive coverage across the board."

Jax Hunt & Bruce Ensor

Kylie Jones:
027 700 2705

Sean Lysaght:
027 578 6631

Tracy Eddy:
020 4153 3992

gsisouth.co.nz

A COMMUNITY CONVERSATION

About:



With: Rātā Foundation

Te Tari Taiwhenua
Internal Affairs

- ➞ Tips to write a successful application
- ➞ How to lodge your application
- ➞ What funding is available at council

Tuesday 1 April 2025

Omihi Community Hall
Reeces Road, SH1
Omihi

10.30am - 12.30pm
Doors open at 10am.

RSVP to:
workshops @hurunui.govt.nz
by Thursday 27 March 2025



SPORT NZ RURAL TRAVEL FUND

Apply
Now!

TO ASSIST YOUNG PEOPLE TO
PARTICIPATE IN LOCAL SPORTS
COMPETITIONS

• OPEN TO TEAM APPLICANTS
ONLY

• TEAM MEMBERS MUST BE AGED
BETWEEN 5 AND 19

APPLICATIONS CLOSE
14 APRIL



APPLY ONLINE AT

<https://www.hurunui.govt.nz/community/awards-and-funding>



Staying Safe

a refresher course for older drivers



When did you last have a refresher course for your driving? Feeling unsettled because you have a medical coming up to renew your licence? This FREE classroom-based course will help you re-familiarise yourself with traffic rules and safe driving practices.

Grab your friend or partner and join us on Wed 9 Apr 2025 from 10.00am – 2.00pm at the Culverden Fire Station, Stock Rd, Culverden. A light lunch is provided. RSVP to Wendy Fox by email wendy.fox@ageconcerncan.org.nz or 03 331 7808 by Wed 2 Apr 2025. Supported by the Hurunui District Council.

© ACNZ together with NZTA

ON THE ROAD HANMER

Join Christchurch
Symphony Orchestra
musicians for a day of
free musical activities
in Hanmer!

Monday 7 April 2025

Music Trails

12pm – 12.30pm, Hanmer Library
Music Trails are free, relaxed, interactive
concerts designed especially for
tamariki, and feature singing, music,
dancing and storytelling!

Lunchtime Concert

12.45pm – 1.15pm, Hanmer Library
Enjoy a free lunchtime performance for
all ages in the comfort of Hanmer
Library.

Flourish Interactive Session

2.30pm – 3.15pm, Hanmer Library
If you have a love of music and are
looking for ways to keep your brain
healthy and active, this is for you! Join
CSO's acclaimed multi-week Flourish
programme of music appreciation and
interaction, designed for senior
members of the community!

Afternoon Concert and Soak

4pm – 4.30pm, Hanmer Thermal Pools
Round out your afternoon dip in the hot
pools with a relaxing performance by
CSO musicians.



R&G Agri Ltd is a family owned and operated business that prioritizes affordable contracting for local farmers.

Situated in Hanmer Springs we offer an all inclusive cost per bale (mowing, raking, baling wrapping) insuring that costs are kept to a minimum.

Prices start at \$49 per bale for balage.

Call Ross 027 5768 029

Or George 027 2708 956

Or find us on Facebook

@ R&G Agri LTD



Do men get breast cancer?

Can you show me what a lump feels like?

I'm worried about breast cancer. Should I get a mammogram?

What changes to my breast should I be looking for?

The **PINK**
CAMPERVAN
is coming!

Farmlands Culverden
70 Mountainview Road, Culverden 7391

Thursday 3 April
9am to 2:30pm

→ Pop in for free breast health advice



North Canterbury TV & Audio
Steven Pinfold
0278156515

TV/Satellite

Prewire New Homes

Audio Systems

Internet Installs

northcanterburytv@gmail.com

MULTI AWARD WINNING

Beauty & You



FACIALS

WAXING

TINTING

MASSAGE

MANICURES

PEDICURES

SPRAY TANS

ELECTROLYSIS

P 03 314 7692

Shop 16, Brackenfields
133 Carters Road, Amberley



www.beautyandyou.co.nz



WELLS MOTORCYCLES

ON-SITE REPAIRS & SERVICING

On-Site Repairs and Servicing

Experience with all major Makes and Models

Qualified Motorcycle Engineer

Honda and Suzuki trained

- Full on-site service
- Full on-site repairs and Maintenance
- On- Site tyre changes and repairs
- Parts supplied, genuine and after market
- Affordable and competitive rates

Contact Anton on:

www.wellsmotorcycles.co.nz

info@wellsmotorcycles.co.nz

027 667 7090

LOCAL SERVICE PROVIDERS

LOCAL/HURUNUI-WIDE COMPUTER/I.T. SERVICES

Computer and I.T. services with over 25 years' experience in all thing's computer related – home computers and business consulting - to make I.T. work for you.

Nothing is too small or big.

Call for a chat: Andi 021 164 4854 or

andi@goldentussock.co.nz



Local and Reliable Handyman Services

- ✓ *Renovations/Alterations*
- ✓ *Repairs and Maintenance*
- ✓ *Landscaping/Hedges*
- ✓ *Decking/Patios*
- ✓ *Fencing/Paving*
- ✓ *Plastering and Painting*

No job too small

We are happy to do it all

David Taylor

027 776 8539

tmbrbuilding@gmail.com



DAIRY - CONVENTIONAL - HILL FENCING - DEER FENCING
STOCKYARDS - RESIDENTIAL - LIFESTYLE - POSTDRIVING

Ph. Jason

315 6061 / 027 497 4811

jdkcmorganfencing@gmail.com

AMBERLEY'S
HOME OF

Tel: 08 314 7539
Cnr Anderson St. and Salsford Dr



WAIAU GROUNDSPREADING

YOUR LOCAL INDEPENDENT FERTILISER
SPREADING COMPANY
COVERING HAWARDEN TO KAIKOURA
CERTIFIED SPREADING WITH TRACMAP
PROOF OF PLACEMENT.

NO FUEL FACTOR CHARGES OR ADDITIONAL
TRACMAP CHARGES: ALL COSTS ARE
INCLUDED IN HECTARE OR HOURLY RATE
VERY EXPERIENCED DRIVER - YOU GET THE
SAME DRIVER EVERY TIME

CONTACT STEVE PALMER

MOB :027 2773857

EMAIL: stephenpalmer679@gmail.com



- Foliar & Granular fert trucks
- Tracmap, MyBallance, Hawkeye
- Storage & cartage available
- Spreadmark certified
- Proud members of Groundspread NZ

Owner operator - contact Shane for enquiries
0277482965 glasseyspreading@extra.co.nz



find us 'Glassey Spreading' and follow along

GOT DOWN, INJURED or UNWANTED STOCK?

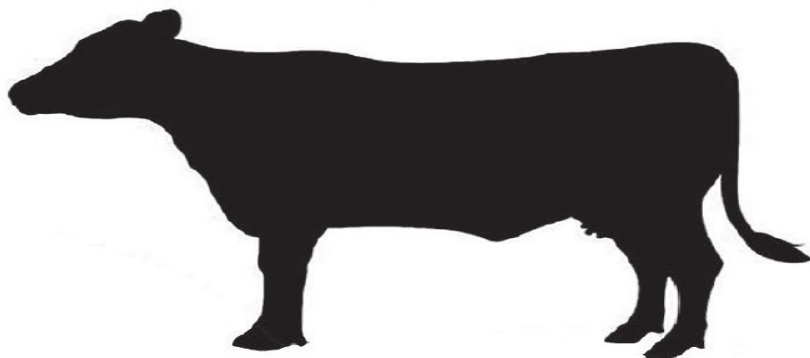

We Will Buy Them!

- Fast, professional & tidy service



021 548 320

03 312 6502

166 Bradleys Road, Ohoka Kaiapoi
Email sales@canterburypetfoods.co.nz

ROBSONS

LIQUID WASTE MANAGEMENT

CANTERBURY

**ALL ANIMAL EFFLUENT SAUCERS, PUMP CHAMBERS,
STONE TRAPS, WEDGES, LARGE SETTLING PONDS**



20,000 & 30,000 LITRE TRACTOR DRAWN TANKERS

8 METER PROP STIRRER & STORTH LAGOON MIXER

LOADER HIRE



DRY MUCK SPREADER



**SEPTIC TANK
EMPTYING**

**PUMPS SUPPLIED &
FITTED**

**GREASE TRAP
EMPTYING**

**WATER JETTER TO
CLEAR BLOCKED
DRAINS**

WE HAVE THREE 6x6 TRUCKS FOR WET OR HILLY TERRAIN

**100% CANTERBURY OWNED & OPERATED
BEEN IN THE BUSINESS FOR OVER 45 YEARS**

EMAIL: robsonenviro@xtra.co.nz

WWW: robsonenvironmental.co.nz

PHONE: 03 349 8871

FREEPHONE: 0800372003