

Thursday 10th April 2025
– Issue 2025:12

Published by Amuri Area School
(03) 315 8233

Email: theperil@amuri.school.nz

Advertisements for insertion can be e-mailed to the above address (with a billing address provided) or left at the Amuri Community Library. Closing day and time for both is 4pm on Monday. When there is a Public Holiday on a Monday the deadline will be extended to 9am the next day (Tuesday). Regular advertising by arrangement.

Emailed classified ads (not businesses/community groups/clubs) will need to be paid **IN ADVANCE** directly into our bank account by close of bank business on a **MONDAY** for the ad to appear that Thursday (20c per word - minimum \$2). If there is no payment received the ad **WILL NOT** appear that week, ie **NO PAYMENT, NO AD**.

Payment in advance does not apply to regular advertisers eg businesses/community groups/clubs who are invoiced.

Advertising Costs: Classified Ads:
20c per word (minimum of \$2)

Businesses: Full Page \$50, ½ Page \$35, ¼ Page \$25, ⅓ Page \$20, 1/16 Page \$15. If you require an ad to be designed this will incur a \$10 fee (businesses only). All GST inclusive.

Payment made at the library is cash only – no EFTPOS.

ANZ Bank 01-0877-0150099-02

Please quote your name as a reference.

This account is for PERIL
PAYMENTS ONLY

The Peril

COMMUNITY NOTICES



Ballance Farm
Environment Awards



Join us at our open day: **Stuart Neill – Pukatea Dairy Farms** Canterbury Regional Supreme Winner

For nearly three decades, Stuart has led Pukatea Dairy Farms with a clear philosophy, prioritising strong relationships, sustainable solutions and environmental responsibility.

Come and view for yourself the impressive farming operation of Stuart Neill's Pukatea Dairy Farms. The farm tour will give an insight into some of the on-farm practices that show Stuart's passion for working with and for the land, people and the community.

The open day will cover:

- Use of on-farm data and technology to reduce environmental impacts and on-farm emissions and improve animal welfare
- Long-term benefits of planting waterways, wetlands and non-productive land
- Water testing of on-farm ecosystems, showcasing the impressive monitoring and mitigation strategies in place
- Business overview with a focus on people, and 10 in 7 milking
- Drone spray demonstration (weather permitting)

Guest speakers include Mike Hennessy from Amuri Irrigation Company, Jamie McFadden from Hurunui Natives, Noelle Fox - Farm Adviser, and Andrew Neill from On Farm Data.

The event offers the opportunity to engage with industry representatives and the farming community, all while celebrating the achievements of Stuart Neill and his team.

All welcome, please join us!

WHEN
Wednesday
16 April 2025

SCHEDULE

10am Registration, coffee/tea, morning tea
10:30am Welcome, and farm tour begins
12pm Lunch and drone display
12:45pm Presentations
2pm End of day afternoon tea

WHERE

The Mound, 78 Cemetery Road, Culverden
<https://maps.app.goo.gl/vbKwRxzGCluYRyK8>

BIOSECURITY

The farm tour will be in 4WD vehicles. Please fill a vehicle with as many people as you can to reduce the number of vehicles travelling over the property. Also please ensure all vehicles and footwear are clean.

RSVP

For catering and operational requirements to Milly at canterbury@bfea.org.nz



FOR MORE INFORMATION CONTACT

Milly Croft, Canterbury BFEA Regional Coordinator
Call 027 552 1644 or email canterbury@bfea.org.nz



CHRIS DIXON – Physiotherapist

Now operating solely from the Hanmer Springs Premises

Tuesday, Thursday and Friday

For an appointment contact her on **027 420 9766**

Leslie Hills-Amuri Garden Club

Monday 14th April 2025 at the Culverden Golf Club - 1.30pm.

Speaker: 'Alpines' -Friends and Visitors are welcome.

Enquiries please phone Stella 027 751 669

COMMUNITY NOTICES CONTINUED

Dairy heifer grazing
available on irrigated
land 0278435698



ANZAC Service

This years combined ANZAC service will be held at the Rutherford Reserve, Culverden, at 10.30am on Friday 25th April. Everybody is welcome to join us, please bring a plate for a combined morning tea after the service.

CRAFT DAY - SATURDAY 12 APRIL

An invitation is extended to all interested crafters to join in a day at the Culverden Fire Station. 10am - 4pm.

Bring your projects along and something for show & tell

Please bring something to share for lunch. Tea, coffee, etc will be provided.

For further information please phone Yvonne Cheney 315 8017



SQUASH COACHING and GAMES

Kids squash coaching will resume in Term 2 lunch times, which is a great opportunity to give squash a go or continue to improve on existing squash skills. This is available to Year 5 pupils and upwards. If you are interested in coaching, please contact **Sara O'Neill** on **0275 379785** or turn up to registration day Thursday 1st May. We will determine what day you will be coached once we have placed you in a group.

We will also be running a 6-week squash competition/friendly games on Wednesday after school – 3.15pm. This will be available to those that can rally the ball. If your child is interested in playing in this competition, please let Sara know via text or get your child to let Sara know at registration. This competition will start mid-May.

If your child is interested in becoming a junior member of the club (this is not necessary for coaching), please follow the link on the Amuri Squash Club Facebook Page. Junior membership is only \$20.

AMURI COMMUNITY VEHICLE TRUST

Locals supporting locals

We provide reliable and affordable transport in and around the Amuri District.

The Amuri Community Vehicle has been operating now for almost 6 years. . We have 2 cars available, one in Waiau and one in Culverden.

We have a great team of volunteer drivers. If you would like to join the team, please get in contact with us today.

BOOK NOW

027 299 3263

amurivehicletrust@gmail.com

follow us on Facebook

Amuri Community Vehicle Trust

Family Violence – It's NOT OK – get help on 0800 456 450

Women's Refuge 0800 REFUGE (733 843)

For emergencies ring 111, North Canterbury Police 105

Lifeline 0800 543 354, **Youthline** 0800 376 633 or text **HELP** (4357) for free, 24/7, confidential support

Living Waters Food Bank

Kayren Hatherell - Call: 027 656 6351

Open Mondays & Thursdays 10:30am – 2pm

The Living Waters Foodbank in Waikari services the north of Waipara



[HTTPS://HURUNUI-INDEX.NZ](https://hurunui-index.nz)

Find how to contact clubs, charities and other local community organisations. If you want your organisation added please email us at admin@hurunui-index.nz

CITIZENS ADVICE BUREAU NORTH CANTERBURY

209 High Street, Rangiora.

We're here to help you with any issue. Please call in to talk to one of our trained volunteers or phone us on 03 313 8822 or 0800 367 222, email



**Amuri Community
Health Centre**

03 315 6328

Flu Vaccines

Flu season is upon us, protect yourselves this winter! Vaccines are now available.

Amuri Health Centre can offer FREE Flu Vaccines for all registered patients under 18-years-old.

This is a practice led incentive and sits outside the funding through Te Whatu Ora – Health New Zealand, whose criteria is set out below. Vaccines are also fully funded if:

- You are 65 years and over.
- You are pregnant.
- People aged 6 months to under 65 years with eligible health conditions.

Please ring reception on 03 315 6328 to arrange an appointment.

Clinical Team

Dr Sarah Ballam

Thursday each week

Charlie Ballam (Paramedic Practitioner)

Thursday each week

Sharron Bonnafox (Nurse Practitioner)

May – 5-7,9,12,14,16,19-21,26-28

Dr R McCubbin (Locum GP)

April – 10,11,14,17,22,24,28-30

May – 21,23,26,28,30

Dr Kevin Gattey (Locum GP)

April – 1,2,15,16,22,23

Closed:

Good Friday 18th April

Easter Monday 21st April

ANZAC Friday 25th April

Practice Nurses

Monday to Friday

District Nurses

Monday, Wednesday, Friday

Physio – Flora

Clinics are on a **Tuesday** each week

Book through reception

Pace Podiatry -Andrew

Hawkey

Clinics on a **Friday** every 6 weeks

Next Clinic **Friday 2nd May 2025**

Book through reception

Citizens Advice Bureau

Drop-in Sessions

Free – Confidential and independent advice.

No appointments necessary – pop in for a chat

9.30am – 11.30am at Amberley Library

April 11th, May 9th, May 23rd, June 6th

and every two weeks thereafter.

AFTER HOURS: Phone the Practice on 03 315 6328

Your call will be transferred to the AFTER-HOURS SERVICE where you will be able to talk to a Registered Nurse who will assess your needs, offer advice, or arrange immediate assistance from the on-call doctor or rural nurse.

In an emergency, please phone 111



Amuri Community
Health Centre



Location

40 Wilkin Street, Rotherham
North Canterbury, 7379



24/7 After Hours Information

or dial 111



Amuri Community
Trust

Supporting your local Amuri
Community



**Amuri and Hawarden Waikari Lions
2025 Duck Race
Supporting Ronald McDonald House
\$20.00 per duck**

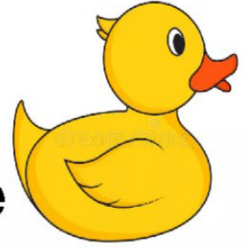

**SUNDAY 27th April 2025 - 1.00pm - Culverden
(venue TBA)**

Please help us support this worthy cause.

You never know when somebody close to you may need the use of this special facility.

Ducks are available to purchase from any member of the Amuri and Hawarden Waikari Lions Clubs and also Waiau Hardware and Culverden Four Square.

Prizes:

First Prize: 2 nights accommodation at Donegal House Kaikoura plus \$200 meal voucher (value \$500.00)

Second Prize: Adult Pass for 2 to the EcoZip line, Kaikoura (value \$380.00)

Third Prize: Hanmer Springs Attraction Jet Boat trip - Family Pass (2 adults, 2 children) (value \$350.00)

Fourth Prize: Family Pass to Hanmer Thermal Pools - (2 adults and up to 3 children) (valued at over \$100.00)

Fifth Prize: Family Pass to Hanmer Thermal Pools - (2 adults and up to 3 children) (valued at over \$100.00)

Sixth Prize: Meal Voucher at D.O.T.I. - Amberley (value \$100.00)

Numerous Spot Prizes

CHURCH NOTICES



AMURI CO-OPERATING PARISH

All Sunday services will be held at St Mary's Church, Wilkins Street, Rotherham, beginning at 10:00am.

The first service in any month includes Holy Communion followed by Morning Tea

Everyone welcome.

Enquiries, contact Revd Dawn Baldwin **027 356 7471**

CATHOLIC PARISH of the GOOD SHEPHERD

Palm Sunday:

Saturday 12th April- 7pm Mass at Culverden.

Sunday 13th April - 10:30am Mass Hawarden.

Holy Thursday- 17th April - 7pm Mass Amberley

Good Friday - 18th April - 7pm Culverden, The Lord's Passion. (Veneration of the Cross).

Easter Vigil Mass - Saturday 19th April- 7pm Culverden.

Parish phone 03 319 8730

All welcome



GOD'S MINISTRY CHRISTIAN CHURCH

Join us for Worship Service and Bible Study

Saturdays 7pm

March Theme: Hope in God

Contact Manel for details @ 02108173649

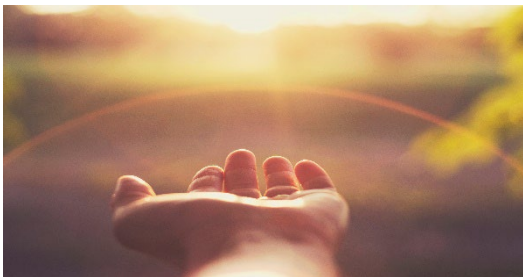

Amberley Pharmacy



FLU VACCINATION SERVICE from the 1st of April

Walk in service , no appointment needed
Monday to Friday between 10am and 2pm

For those 13 years and older

**For more information contact us
on 03 314 8211**



Indulge in smiles with...

**Sweet Tooth
DENTAL**
YOUR FAMILY DENTIST

Where Every Visit is a Treat!



"One Stop Solution To
All Your Dental Needs"

Show this to get a
FREE Check-up
(* Valid up to 05/2025 T&C Apply)

**Exclusive
10%
Off**
Gold Card Members
* on select high value services only

Offering Variety of Services
Including Fillings,
Root Canal Treatments,
Wisdom Teeth, Veneers,
Crowns, Bridges, Implants,
Dentures, Teeth Whitening,
Botox Treatments and More!

We have taken over G&E Rangiora. Retained same staff and
Dr Suman Kavooru moved to our practice from G&E Hornby.

For more info and appointments contact us on:

03 662 5025
office@sweettoothdental.nz

www.sweettoothdental.nz

52 Charles St, Rangiora





Easter and Anzac Day

Waiau, Rotherham and Culverden - Rubbish, Recycling and Transfer Station Information

There will be no change to the rubbish and recycling collection day in Waiau, Rotherham and Culverden over Easter.

Remember to recycle correctly and only put the following clean items in the recycling bags. Bags containing items which are not accepted, or glass bottles will be stickered and left.

- ✓ Paper and cardboard
- ✓ Food and drink tins and cans
- ✓ Plastic bottles, trays and containers numbered 1, 2 and 5 only (no smaller than 100ml or bigger than 4 litres and no lids)

Transfer Stations

All transfer stations will be closed on the days below:

Good Friday – Friday 18 April
Easter Sunday – Sunday 20 April
Easter Monday – Monday 21 April
Anzac Day – Friday 25 April

In lieu of the above, Amberley transfer station will be open from 10am to 2pm on Tuesday 15 and 22 April.

When using the transfer station, to decrease waiting times, please stagger visits, sort rubbish and recycling and remove lids from glass bottles prior to arrival.

For further details on waste and recycling, visit www.hurunui.govt.nz or call 03 314 8816

SPORT NZ RURAL TRAVEL FUND

Apply
Now!

TO ASSIST YOUNG PEOPLE TO
PARTICIPATE IN LOCAL SPORTS
COMPETITIONS

OPEN TO TEAM APPLICANTS
ONLY

TEAM MEMBERS MUST BE AGED
BETWEEN 5 AND 19

APPLICATIONS CLOSE
14 APRIL



APPLY ONLINE AT

<https://www.hurunui.govt.nz/community/awards-and-funding>



Are you teaching a young person to drive?

Join us for a Parents' session

Learn the skills needed to prepare your teenager
for their Restricted licence test from an
experienced driving instructor

- Advice on coaching and lesson planning
- Navigate the graduated licencing system with ease
- Dispel the myths about getting a licence

Amberley, HDC Chambers, 24 April 6:30 – 8pm



Scan to register



MTFJ
MAYOR'S TASKFORCE FOR JOBS

Mayor Marie Black invites you to an evening with **BRAD OLSEN**

Principal Economist

Brad will be covering

- Economic Prosperity
- Global Trends
- Youth Employment
- Future Outlook
- Labour Market
- Hurunui District Outlook



Omihi Hall



Tue 27 May



7:00pm

REGISTER NOW

www.hurunui.govt.nz/bradolsen
Supper provided





WELLS MOTORCYCLES

ON-SITE REPAIRS & SERVICING

On-Site Repairs and Servicing

Experience with all major Makes and Models

Qualified Motorcycle Engineer

Honda and Suzuki trained

- Full on-site service
- Full on-site repairs and Maintenance
- On- Site tyre changes and repairs
- Parts supplied, genuine and after market
- Affordable and competitive rates

Contact Anton on:

www.wellsmotorcycles.co.nz

info@wellsmotorcycles.co.nz

027 667 7090

LOCAL SERVICE PROVIDERS

LOCAL/HURUNUI-WIDE COMPUTER/I.T. SERVICES

Computer and I.T. services with over 25 years' experience in all thing's computer related – home computers and business consulting - to make I.T. work for you.

Nothing is too small or big.

Call for a chat: Andi 021 164 4854 or
andi@goldentussock.co.nz



Local and Reliable Handyman Services

- ✓ **Renovations/Alterations**
- ✓ **Repairs and Maintenance**
- ✓ **Landscaping/Hedges**
- ✓ **Decking/Patios**
- ✓ **Fencing/Paving**
- ✓ **Plastering and Painting**

No job to small
We are happy to do it all

David Taylor

027 776 8539

tmbrbuilding@gmail.com



DAIRY - CONVENTIONAL - HILL FENCING - DEER FENCING
STOCKYARDS - RESIDENTIAL - LIFESTYLE - POSTDRIVING

Ph. Jason

315 6061 / 027 497 4811

jdkcmorganfencing@gmail.com

AMBERLEY'S
HOME OF

Tel: 03 314 7539
Cnr Anderson St. and Salsford Dr



Scarlet CONSTRUCTION

servicing the Hurunui & Amuri District

We specialise in...

New Homes and renovations
Sheds for your home, lifestyle block, or farm

No job is too big or too small!

Give Chris a call on 027 2155577 or
email scarletconstructionltd@gmail.com
to discuss your options!

it's about *how it makes you feel*



Beauty & You

P 03 314 7692

Shop 16, Brackenfields Complex
133 Carters Road, Amberley



www.beautyandyou.co.nz



R&G Agri Ltd is a family owned and operated business that prioritizes affordable contracting for local farmers.

Situated in Hanmer Springs we offer an all inclusive cost per bale (mowing, raking, baling wrapping) insuring that costs are kept to a minimum.

Prices start at \$49 per bale for balage.

Call Ross 027 5768 029

Or George 027 2708 956

Or find us on Facebook

@ R&G Agri LTD



North Canterbury TV & Audio
Steven Pinfold
0278156515

TV/Satellite

Prewire New Homes

Audio Systems

Internet Installs

| northcanterburytv@gmail.com



**How do trees get on
the internet?**

They log in.

Local Reliable Builders quick to respond...!

- ★ Quality workmanship
- ★ Home Alterations
- ★ Farm buildings
- ★ Excellent Communication and quotes done quickly
- ★ Renovations and Maintenance jobs
- ★ Roofing repairs and replacements
- ★ New Home builds



PAGETCONSTRUCTION



Based in Rotherham and servicing Amberley to Kaikoura

Phone Wayne now to
discuss your project

027 243 2372



WAIAU GROUNDSPREADING

YOUR LOCAL INDEPENDENT FERTILISER
SPREADING COMPANY
COVERING HAWARDEN TO KAIKOURA
CERTIFIED SPREADING WITH TRACMAP
PROOF OF PLACEMENT.

NO FUEL FACTOR CHARGES OR ADDITIONAL
TRACMAP CHARGES: ALL COSTS ARE
INCLUDED IN HECTARE OR HOURLY RATE
VERY EXPERIENCED DRIVER - YOU GET THE
SAME DRIVER EVERY TIME

CONTACT STEVE PALMER

MOB :027 2773857

EMAIL: stephenpalmer679@gmail.com



- Foliar & Granular fert trucks
- Tracmap, MyBallance, Hawkeye
- Storage & cartage available
- Spreadmark certified
- Proud members of Groundspread NZ

Owner operator - contact Shane for enquiries
0277482965 glasseyspreading@xtra.co.nz



GLASSEY
SPREADING



find us 'Glassey Spreading' and follow along

GOT DOWN, INJURED or UNWANTED STOCK?

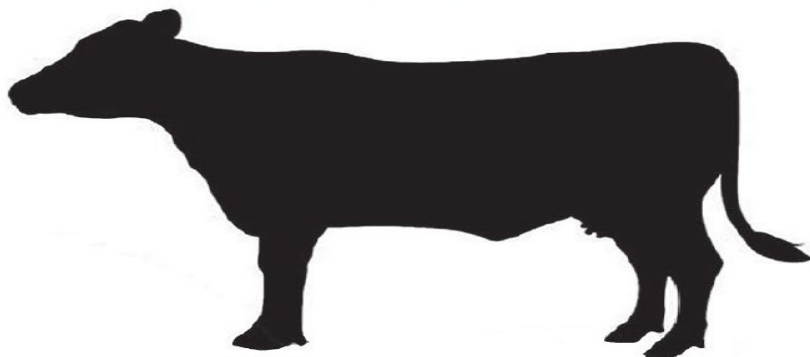

We Will Buy Them!

- Fast, professional & tidy service



021 548 320

03 312 6502

166 Bradleys Road, Ohoka Kaiapoi

Email sales@canterburypetfoods.co.nz

ROBSONS

LIQUID WASTE MANAGEMENT

CANTERBURY

**ALL ANIMAL EFFLUENT SAUCERS, PUMP CHAMBERS,
STONE TRAPS, WEDGES, LARGE SETTLING PONDS**



20,000 & 30,000 LITRE TRACTOR DRAWN TANKERS

8 METER PROP STIRRER & STORTH LAGOON MIXER

LOADER HIRE



**SEPTIC TANK
EMPTYING**

**PUMPS SUPPLIED &
FITTED**

**GREASE TRAP
EMPTYING**

**WATER JETTER TO
CLEAR BLOCKED
DRAINS**



DRY MUCK SPREADER



WE HAVE THREE 6x6 TRUCKS FOR WET OR HILLY TERRAIN

**100% CANTERBURY OWNED & OPERATED
BEEN IN THE BUSINESS FOR OVER 45 YEARS**

EMAIL: robsonenviro@xtra.co.nz

WWW: robsonenvironmental.co.nz

PHONE: 03 349 8871

FREEPHONE: 0800372003