

Thursday 6th March 2025
– Issue 2025:07

Published by Amuri Area School
(03) 315 8233

Email: theperil@amuri.school.nz

Advertisements for insertion can be e-mailed to the above address (with a billing address provided) or left at the Amuri Community Library. Closing day and time for both is 4pm on Monday. When there is a Public Holiday on a Monday the deadline will be extended to 9am the next day (Tuesday). Regular advertising by arrangement.

Emailed classified ads (not businesses/community groups/clubs) will need to be paid **IN ADVANCE** directly into our bank account by close of bank business on a **MONDAY** for the ad to appear that Thursday (20c per word - minimum \$2). If there is no payment received the ad **WILL NOT** appear that week, ie **NO PAYMENT, NO AD**.

Payment in advance does not apply to regular advertisers eg businesses/community groups/clubs who are invoiced.

Advertising Costs: Classified Ads:
20c per word (minimum of \$2)

Businesses: Full Page \$50, ½ Page \$35, ¼ Page \$25, ⅓ Page \$20, 1/16 Page \$15. If you require an ad to be designed this will incur a \$10 fee (businesses only). All GST inclusive.

Payment made at the library is cash only – no EFTPOS.

ANZ Bank 01-0877-0150099-02

Please quote your name as a reference.

This account is for PERIL
PAYMENTS ONLY

The Peril

COMMUNITY NOTICES



Calling all charities

A FREE workshop with:
Community Law Canterbury

Charities review workshop
What does it mean?

This workshop will explain the new Charities obligations, how to do an annual review and help you work out whether you need to update your rules.

11am - 12:30pm
Doors open at 10.30am for 11am start.

Thursday 13 March

Council Chambers
Hurunui District Council
Amberley

Note:
This workshop is not open to lawyers, accountants or paid advisors to the sector. The workshop is only relevant to groups registered with Charities Services.

RSVP by Monday 3 March
workshops@hurunui.govt.nz

www.hurunui.govt.nz



CHRIS DIXON – Physiotherapist

Now operating solely from the Hanmer Springs Premises

Tuesday, Thursday and Friday

For an appointment contact her on **027 420 9766**

COMMUNITY NOTICES CONTINUED

AMBERLEY • AMURI • CHEVIOT • HAWARDEN • A&P ASSNS
 EWE HOGGETS & TWO TOOTHES

2025 FLOCK TOURS

AMURI
THU - 13 MARCH
Convenors:
 Gus Waghorn 022 522 8202
 Vikki Gould 027 244 1202
 Prize Giving - Rotherham Hotel

CHEVIOT
FRI - 14 MARCH
Convenors:
 Brett Harmer 027 759 8231
 Rey Reimink 027 336 1166
 Prize Giving - Cheviot Trust Hotel

HAWARDEN
TUE - 18 MARCH
Convenors:
 Rupert Hansen 027 427 0893
 Chris Allan 027 859 0215
 Prize Giving - BBQ at local woolshed

AMBERLEY
WED - 19 MARCH
Convenors:
 Craig Tomlinson 027 433 9330
 Dean Gardiner 027 863 8872
 Prize Giving - Greta Valley Tavern

CHAMPION OF CHAMPIONS: WED - 26 MARCH
 Prize Giving - Star & Garter Waikari TBC

Follow, learn, be inspired - Enter Now

AMURI COMMUNITY VEHICLE TRUST
Locals supporting locals

We provide reliable and affordable transport in and around the Amuri District.
 The Amuri Community Vehicle has been operating now for almost 6 years. . We have 2 cars available, one in Waiau and one in Culverden.

We have a great team of volunteer drivers. If you would like to join the team, please get in contact with us today.

BOOK NOW

027 299 3263
 amurivehicletrust@gmail.com
 follow us on Facebook
 Amuri Community Vehicle Trust

SUPPORT SERVICES

Family Violence – It's NOT OK – get help on 0800 456 450

Women's Refuge 0800 REFUGE (733 843)

For emergencies ring 111, North Canterbury Police 105

Lifeline 0800 543 354, **Youthline** 0800 376 633 or text HELP (4357) for free, 24/7, confidential support

Living Waters Food Bank

Kayren Hatherell - Call: 027 656 6351

Open Mondays & Thursdays 10:30am – 2pm

The Living Waters Foodbank in Waikari services the north of Waipara

Hurunui Landscape Builders



All aspects of landscape construction
 5 ton tip truck and 2 ton digger available
 LBP Carpenter

Photo gallery at www.hlb.nz or Facebook- HLB
 Ph. Caleb 027 3050 602



[HTTPS://HURUNUI-INDEX.NZ](https://hurunui-index.nz)

Find how to contact clubs, charities and other local community organisations. If you want your organisation added please email us at admin@hurunui-index.nz

CITIZENS ADVICE BUREAU NORTH CANTERBURY

209 High Street, Rangiora.

We're here to help you with any issue. Please call in to talk to one of our trained volunteers or phone us on 03 313 8822 or 0800 367 222, email



Amuri Community
Health Centre

03 315 6328

Breast Screening

The mobile Breast Screening Unit is coming to town.

Wed 5th March – Thurs 13th March 2025

St John Ambulance carpark

23 Montrose Ave, Culverden

Call 0800 270 200 for queries or contact

admin@screensouth.nz

Extended Consultations

Certain procedures at the Health Centre require extra Doctor and/or nurse time. If you wish to book a procedure that will take more than 15 mins, remember to let the receptionist know so she can book a long enough appointment to avoid being turned away on the day.

If you are unsure how long the appointment will take, please ask the receptionist to check for you.

Clinical Team

Dr Sarah Ballam

Thursday each week

Charlie Ballam (Paramedic Practitioner)

Thursday each week

Sharron Bonnafoux (Nurse Practitioner)

March – 3,5,7,10,12,14,17,19,21,24,25,26,28

Dr R McCubbin (Locum GP)

March – 27,28

Dr Kevin Gattey (Locum GP)

March – 3,4,10,11,17,18

Closed:

Practice Nurses

Monday to Friday

District Nurses

Monday, Wednesday, Friday

Physio – Flora

Clinics are on a **Tuesday** each week
Book through reception

**Pace Podiatry -Andrew
Hawkey**

Clinics on a Friday every 6 weeks
Next Clinic **Friday 21st March 2025**
Book through reception

**ROAD
WORKS**

Roadworks

Patients may be impacted by the roadworks currently in Rotherham and need to access the health centre by way of a detour on the road. Please allow sufficient time to arrive for your appointment for the time it is booked, to avoid disappointment of being turned away if the doctor or nurse is unable to see you because you are late.

AFTER HOURS: Phone the Practice on 03 315 6328

Your call will be transferred to the AFTER-HOURS SERVICE where you will be able to talk to a Registered Nurse who will assess your needs, offer advice, or arrange immediate assistance from the on-call doctor or rural nurse.

In an emergency, please phone 111

**Appointments 9.00am to 12.00pm
and 2.00pm to 4.30pm.**

**Phone 03 315 6328 during open
hours to make an appointment or
for any health enquiry.**



Amuri Community
Health Centre



Location

40 Wilkin Street, Rotherham
North Canterbury, 7379



**24/7 After Hours
Information**

or dial 111



**Amuri Community
Trust**

Supporting your local Amuri
Community

CHURCH NOTICES



AMURI CO-OPERATING PARISH

All Sunday services will be held at St Mary's Church, Wilkins Street, Rotherham, beginning at 10:00am.

The first service in any month includes Holy Communion followed by Morning Tea

Everyone welcome.

Enquiries, contact Revd Dawn Baldwin **027 356 7471**

CATHOLIC PARISH of the GOOD SHEPHERD

7pm Mass every Saturday at Culverden

10:30am Sunday Mass at Hawarden on March 9th.

Lenten Retreat starts here:

Tuesday 11th March at Culverden - 6:30pm Adoration, 7pm Mass, 7:30pm talk by Father Rex Ramos.

Parish phone 03 319 8730

All welcome

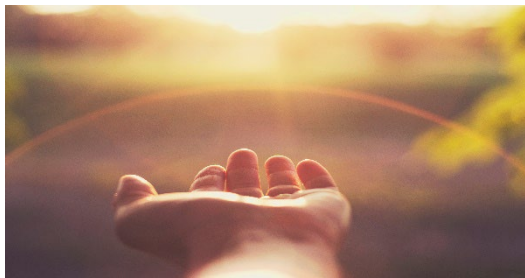

GOD'S MINISTRY CHRISTIAN CHURCH

Join us for Worship Service and Bible Study

Saturdays 7pm

March Theme: Hope in God

Contact Manel for details @ 02108173649

GSI
South
Your Insurance Partners



A better rural insurance experience.

"Not only did GSI save us thousands on premiums, but they also secured more comprehensive coverage across the board."

Jax Hunt & Bruce Ensor

Kylie Jones:

027 700 2705

Sean Lysaght:

027 578 6631

Tracy Eddy:

020 4153 3992

gsisouth.co.nz

HANMER SPRINGS ART GALLERY EXHIBITION

Peregrination by Trish Saunders 5 March to mid-April

If you have an exciting spark of an idea and give your exhibition a name before you begin, like for example, 'Peregrination', it might turn out to be exactly that, both on and off the canvas.

Definition of Peregrination:

'A journey, especially a long or meandering one'.

Indeed.



OFFICIAL OPENING 4 March @ 6.15pm

FREE nibbles, cuppa & live music by

Jane Edmed & Gary Elford have been playing together for a few years now. Jane brings years of experience in the folk music scene, first in Wellington and latterly in Christchurch. She plays flute, tin whistle and trombone and enjoys and plays a wide range of musical genres, from Brass Band to traditional English folk songs. Gary is a poet and entertainer. He is an experienced dance caller for country dances and sings and plays with a bluegrass group. He will accompany Jane on guitar, sing a song or two, and perhaps recite some poems.



I am a Canadian born West Coast artist from Blacks Point, Reefton. Most of my art contains an element of abstraction. This time I've jumped all in.

I paint a bit, step back, reflect, paint some more, turn the work up this way and that, look at it reverse in a mirror, sometimes throw it, (just kidding) and in the end I respond to what is there. A conversation is taking place.

Balance, I find, is important as I meander on my peregrination.

My art is on display at Reefton Gallery, Reefton, Left Bank Art Gallery, Greymouth and at my home gallery in Blacks Point (by appointment). Please feel free to contact me via:

trishsaunders.com Ph: 021 111 0042

Reefton Gallery, 20 Broadway, Reefton 7830
Left Bank Art Gallery, 1 Tamar Street, Greymouth.

GALLERY ENTRY THROUGH LIBRARY
Mon to Fri: 12 - 4pm, Sat & Sun: 10am - 2pm

Amuri Community Arts Council
Gallery info: mclubbzn@gmail.com

ICONIC

YOUTH PRIDE DANCE PARTY

FRIDAY 28 MARCH 2025 7:00PM - 10:00PM THE KIND FOUNDATION

**OPTIONAL: 5:00PM - 7:00 PM
GET READY TOGETHER**

A pride event for highschool aged rainbow people
Dry venue with no drugs or alcohol

DRESS CODE: QUEER ICONS
Come as your iconic self or as your favourite queer celebrity

DJs • Performances • Snacks
Quiet Space Available

Tickets are FREE and are required for entry
Follow the QR code to get yours now!
Any questions, email waitaha@insideout.org.nz

MANA TIPUA InsideOUT The Kind Foundation

FREE BREAST SCREENING

He karanga tenei ki ngā wāhine o Culverden

A regular mammogram helps find cancer as early as possible because it can show changes inside a breast before anything can be felt. If you're aged 45 to 69, you may be eligible for a free 2-yearly mammogram!

5TH MARCH - 14TH MARCH

St John Ambulance Centre,
23 Montrose St, Culverden

Call 0800 270 200 to book or check eligibility

"Your family deserves a mother, sister and daughter to be around - get your mammogram"

Maria Lemalie - BreastScreen South Champion

Time to screen BreastScreen Aotearoa

ST GEORGE'S CANCER INSTITUTE

(Registered Charitable Trust)

4WD FUNDRAISER TRIP

In support of St. George's Cancer Institute

To register you can scan the QR code, email your interest to cancer.care@stgeorges.org.nz or just phone Olivia at 03 375 6100

We are grateful to the team at Bayleys North Canterbury for their sponsorship.

This event is suitable for 4WD vehicles with low range gears and good clearance. Vehicles must have current registration, WOF, and spark guards (diesels). All vehicles must be clean for MPB. Drivers should be confident in off-road driving, and all attendees participate at their own risk.

SUNDAY 9 MARCH 2025
Start time 10:30 am
Leader Road West, Waiau
\$125 per vehicle

BAYLEYS ALTOGETHER BETTER

WHALAN AND PARTNERS LTD, BAYLEYS, LICENSED UNDER THE REA ACT 2008



WELLS MOTORCYCLES

ON-SITE REPAIRS & SERVICING

On-Site Repairs and Servicing

Experience with all major Makes and Models

Qualified Motorcycle Engineer

Honda and Suzuki trained

- Full on-site service
- Full on-site repairs and Maintenance
- On- Site tyre changes and repairs
- Parts supplied, genuine and after market
- Affordable and competitive rates

Contact Anton on:

www.wellsmotorcycles.co.nz

info@wellsmotorcycles.co.nz

027 667 7090

it's about how it makes you feel



Beauty & You

P 03 314 7692

Shop 16, Brackenfields Complex
133 Carters Road, Amberley



www.beautyandyou.co.nz

LOCAL SERVICE PROVIDERS



Coast 2 Coast
Livestock Ltd
Dairy Specialists

027 3672697
robbie.peat@xtra.co.nz

www.coast2coastlivestock.co.nz

Dairy herd, heifer & calf sales
Livestock valuations
Works & store cattle
Service bulls- all breeds
Winter & Dairy heifer grazing
Hay, baleage & straw

*If you're buying or selling
For prompt efficient service
Phone Robbie- 027 FORCOWS*

RMJ TRANSPORT - HIAB

Locally Owned and Operated right here in the Hurunui!

You need it moved, we are here to help
16M Reach with a 5 Tonne lifting capacity

We can lift:

- Shipping Containers • Spa Pools
- Sleep outs & Tiny Homes
- Farm Machinery • Silos and much more...

RMJ
TRANSPORT SERVICES

Give Ryan a call for a quote: 0274 846 438



DAIRY - CONVENTIONAL - HILL FENCING - DEER FENCING
STOCKYARDS - RESIDENTIAL - LIFESTYLE - POSTDRIVING

Ph. Jason

315 6061 / 027 497 4811

jdkcmorganfencing@gmail.com

AMBERLEY'S
HOME OF

Tel: 03 314 7539
Cnr Anderson St. and Salsyard Dr



WAIAU GROUNDSPREADING

YOUR LOCAL INDEPENDENT FERTILISER
SPREADING COMPANY
COVERING HAWARDEN TO KAIKOURA
CERTIFIED SPREADING WITH TRACMAP
PROOF OF PLACEMENT.

NO FUEL FACTOR CHARGES OR ADDITIONAL
TRACMAP CHARGES: ALL COSTS ARE
INCLUDED IN HECTARE OR HOURLY RATE
VERY EXPERIENCED DRIVER - YOU GET THE
SAME DRIVER EVERY TIME

CONTACT STEVE PALMER
MOB :027 2773857
EMAIL: stephenpalmer679@gmail.com



- Foliar & Granular fert trucks
- Tracmap, MyBallance, Hawkeye
- Storage & cartage available
- Spreadmark certified
- Proud members of Groundspread NZ

Owner operator - contact Shane for enquiries
0277482965 glasseyspreading@extra.co.nz



find us 'Glassey Spreading' and follow along

GOT DOWN, INJURED or UNWANTED STOCK?

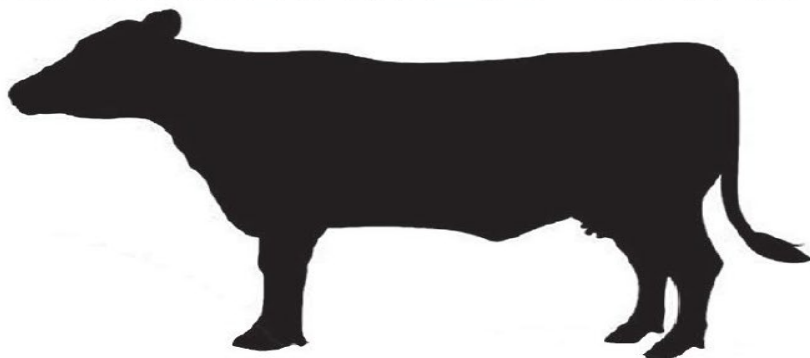

We Will Buy Them!

- Fast, professional & tidy service



021 548 320

03 312 6502

166 Bradleys Road, Ohoka Kaiapoi
Email sales@canterburypetfoods.co.nz

ROBSONS

LIQUID WASTE MANAGEMENT

CANTERBURY

**ALL ANIMAL EFFLUENT SAUCERS, PUMP CHAMBERS,
STONE TRAPS, WEDGES, LARGE SETTLING PONDS**



20,000 & 30,000 LITRE TRACTOR DRAWN TANKERS

8 METER PROP STIRRER & STORTH LAGOON MIXER

LOADER HIRE



**SEPTIC TANK
EMPTYING**

**PUMPS SUPPLIED &
FITTED**

**GREASE TRAP
EMPTYING**

**WATER JETTER TO
CLEAR BLOCKED
DRAINS**

DRY MUCK SPREADER



WE HAVE THREE 6x6 TRUCKS FOR WET OR HILLY TERRAIN

**100% CANTERBURY OWNED & OPERATED
BEEN IN THE BUSINESS FOR OVER 45 YEARS**

EMAIL: robsonenviro@xtra.co.nz

WWW: robsonenvironmental.co.nz

PHONE: 03 349 8871

FREEPHONE: 0800372003