

Thursday 8th August
2025 – Issue 2025:29

Published by Amuri Area School

(03) 315 8233

Email: theperil@amuri.school.nz

Advertisements for insertion can be e-mailed to the above address (with a billing address provided) or left at the Amuri Community Library. Closing day and time for both is 4pm on Monday. When there is a Public Holiday on a Monday the deadline will be extended to 9am the next day (Tuesday). Regular advertising by arrangement.

Emailed classified ads (not businesses/community groups/clubs) will need to be paid **IN ADVANCE** directly into our bank account by close of bank business on a **MONDAY** for the ad to appear that Thursday (20c per word - minimum \$2). If there is no payment received the ad **WILL NOT** appear that week, ie **NO PAYMENT, NO AD**.

Payment in advance does not apply to regular advertisers eg businesses/community groups/clubs who are invoiced.

Advertising Costs: Classified Ads:
20c per word (minimum of \$2)

Businesses: Full Page \$50, ½ Page \$35, ¼ Page \$25, ⅓ Page \$20, 1/16 Page \$15. If you require an ad to be designed this will incur a \$10 fee (businesses only). All GST inclusive.

Payment made at the library is cash only – no EFTPOS.

ANZ Bank 01-0877-0150099-02

Please quote your name as a reference.

This account is for PERIL
PAYMENTS ONLY

The Peril

COMMUNITY NOTICES



Creative Communities Fund

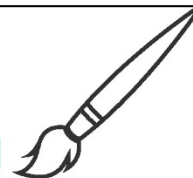

Applications open on 28 July 2025 and close on 25 August 2025.

Do you have an arts-focused project that will begin after 15 September 2025 and will be completed before 15 September 2026?

Apply for funding through the Creative Communities Fund

Types of costs that can be funded include: workshops/courses; performances; exhibitions; creation of artworks; materials for arts programmes or activities; venue or equipment hire for arts activities; personnel and administrative costs for short term art projects and promotion and publicity of arts activities.

FUNDING CRITERIA

There are three funding criteria you can apply under:

Participation

Create opportunities for local communities to engage with and participate in local arts activities.

Diversity

Support the diverse artistic cultural traditions of local communities.

Young people

Enable young people under 18 to engage with and participate in the arts.

For more details, please go to <https://creativenz.govt.nz/funding-and-support/all-opportunities/creative-communities-scheme>

APPLY:

Application forms are available on council's website at www.hurunui.govt.nz/community/awards-and-funding or by emailing the administrator – maree.hare@hurunui.govt.nz

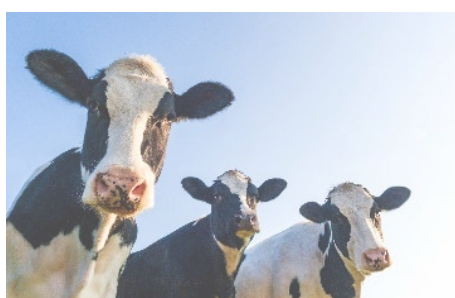

Penicillin & Colostrum

milk wanted

Ph Barry

027 288 9513

COMMUNITY NOTICES CONTINUED

Save the Date for the WAIAU FIREWORKS

Saturday 8 November 2025



The Waiau Fireworks night returns for 2025 on Saturday 8 November. Stay up to date and join the countdown on our Facebook page – search 'Waiau Fireworks'.

Sponsors wanted

This fantastic event needs financial support so it can continue to be a much-loved event in the community calendar. Your contributions can help pay for children's entertainment, the music, facilities, and the epic fireworks in the sky! If your business or whānau are interested in sponsoring, please email Gemma – gchick11@icloud.com

Leslie-Hills Amuri Garden Club

will be held on Monday 18th August at the
Culverden Golf Club - 1.30 pm
Speaker - 'Heritage Seeds'
Friends and visitors welcome
Enquiries please phone Yvonne 03 315 8017

AMURI LIONS CLUB Following a very successful and fun evening the Amuri Lions would like to thank all those who supported our quiz night in any way, from those who donated goods for raffle and quiz prizes, to our major sponsors who donated to the auction. We also acknowledge the participants, the Quiz Master and the Culverden Golf Club for the use of their facilities. Please accept this as a personal thank you.

CHRIS DIXON – Physiotherapist

Now operating solely from the Hanmer Springs
Premises

Tuesday, Thursday and Friday

For an appointment contact her on

027 420 9766

For answers to this weeks **Sudoku** send an email to
theperil@amuri.school.nz

AMURI COMMUNITY VEHICLE TRUST

Locals supporting locals

We provide reliable and affordable transport in and around the Amuri District.

The Amuri Community Vehicle has been operating now for almost 6 years. . We have 2 cars available, one in Waiau and one in Culverden.

We have a great team of volunteer drivers. If you would like to join the team, please get in contact with us today.

BOOK NOW

027 299 3263

amurivehicletrust@gmail.com

follow us on Facebook

Amuri Community Vehicle Trust

Family Violence – It's NOT OK – get help on 0800 456 450

Women's Refuge 0800 REFUGE (733 843)

For emergencies ring 111, North Canterbury Police 105

Lifeline 0800 543 354, **Youthline** 0800 376 633 or text
HELP (4357) for free, 24/7, confidential support

Living Waters Food Bank

Kayren Hatherell - Call: 027 656 6351

Open Mondays & Thursdays 10:30am – 2pm

The Living Waters Foodbank in Waikari services the
north of Waipara



[HTTPS://HURUNUI-INDEX.NZ](https://hurunui-index.nz)

Find how to contact clubs, charities and other local
community organisations. If you want your organisation
added please email us at admin@hurunui-index.nz

CITIZENS ADVICE BUREAU NORTH CANTERBURY

209 High Street, Rangiora.

We're here to help you with any issue. Please call in to
talk to one of our trained volunteers or phone us on 03
313 8822 or 0800 367 222, email



**Amuri Community
Health Centre**

03 315 6328

Wellness Checks

Are you 45 years of age? Have you received a reminder to have a FREE Wellness Check?

If the answer is yes to either of these,

just pick up the phone and call reception to arrange an appointment on 03 315 6328



Ice Hazard



Winter is here and we ask you to please take care on icy mornings.

The car park can get very slippery and utilising the sunnier car parks further away from the building and walking up the concrete path is often the best option.

If you should need assistance please phone through to reception and one of the team will come out to help.

<u>Clinical Team</u> Dr Sarah Ballam Thursday each week Charlie Ballam (Paramedic Practitioner) Thursday each week Sharron Bonnafox (Nurse Practitioner) Sept – 9,10,12,15,16,17,19,23,24,26,30 Virtual Clinics (Locum GP) 4-13 Aug 2025 Dr Lauren Roycroft (Locum GP) Aug – 14,15,18-20, 25-27	<u>Closed:</u> Practice Nurses Monday to Friday District Nurses Monday, Wednesday, Friday	Physio – Flora Clinics are on a Tuesday each week Book through reception Pace Podiatry -Andrew Hawkey Clinics on a Friday every 6 weeks Next Clinic Friday 5th Sept 2025 Book through reception
---	--	--

Pay on the Day Policy

Just a reminder that we have a pay on the day policy, which means you must pay at the time of your consultation.

If you wish to pay by internet banking, please ensure payment is made on the same day as your appointment.

We understand that there may be exceptional circumstances that may prevent this, please let us know and we will do what we can to help in these situations.

Any outstanding accounts will have a \$5 surcharge added.

AFTER HOURS: Phone the Practice on 03 315 6328

Your call will be transferred to the AFTER-HOURS SERVICE where you will be able to talk to a Registered Nurse who will assess your needs, offer advice, or arrange immediate assistance from the on-call doctor or rural nurse.

In an emergency, please phone 111



Amuri Community
Health Centre



Location

40 Wilkin Street, Rotherham
North Canterbury, 7379



**24/7 After Hours
Information**

or dial 111



**Amuri Community
Trust**

Supporting your local Amuri
Community

CHURCH NOTICES



AMURI CO-OPERATING PARISH

All Sunday services will be held at St Mary's Church, Wilkins Street, Rotherham, beginning at 10:00am.

The first service in any month includes Holy Communion followed by Morning Tea

Everyone welcome.

Enquiries, contact Revd Dawn Baldwin **027 356 7471**

CATHOLIC PARISH of the GOOD SHEPHERD

7pm Mass at Culverden every Saturday with Fr Rex Ramos.

10:30am Mass at Hawarden on August 10th.

Parish phone 03 319 8730



Hurunui Grace Fellowship welcomes everyone to join us in a worship service followed by morning tea

Every Sunday morning, 10am at the Culverden Fire Station

For more information, please contact either

Tjaart Grove - 021 102 2896 or *Chris Scarlet* - 027 215 5577

SCARGILL HORTICULTURAL & HOME INDUSTRIES SOCIETY



114th Annual Spring Show



**Saturday 13th September 2025
at TIPAPA ESTATE WOOLSHED
40 MOTUNAU BEACH ROAD GRETA VALLEY**



2025 Theme:

**COOKERY ARTS & CRAFTS DAFFODILS
PHOTOGRAPHY HOME PRODUCE SEWING
KNITTING CUT FLOWERS RAFFLE**

**ENTER ITEMS FROM 8.30 - 10am ON SHOW DAY
PUBLIC ADMISSION TO EXHIBITS FROM 1pm
GREAT STALLS RUNNING FROM 12pm
ADULTS: \$3 CHILDREN: FREE
COFFEE & FOOD AVAILABLE CASH ONLY**



Any queries to the Secretary, Jo Gardner 0274 755 419
or email scargillspringshow@gmail.com

SCARGILL HORTICULTURAL & HOME INDUSTRIES SOCIETY

2025 PHOTOGRAPHY SECTION Entries to be received by Wed 10th September

Name: Phone:

Address:

Email:

Exhibitor Name	Section/Class	No of Entries

PHOTOGRAPHY

Photography entries can be dropped off to the office, or in the mailbox at Greta Valley School, or dropped off or posted to 379 Scargill Valley Road, RD 3, Amberley 7483
All photographs, with a correctly completed official entry form to be posted or handed to the above persons by Wednesday 10th September 2025.

- ALL PHOTOGRAPHS to have exhibitor's name and the class number printed clearly on the back.
- Photo sizes from 6 x 4 inch to 5 x 7 inch
- Prints can be mounted on paper or card with 1cm space around the edge for presentation purposes and for pinning up.
- NO GLASS and NO FRAMING
- No entry fees.
- A maximum of 2 entries per class, per exhibitor in all sections.

Exhibits may not be removed until after prize giving on Show Day.
If you are unable to collect images yourself, please arrange for someone to collect OR include a self-addressed postage bag so that we can post them back to you.



Community Funding 2025

APPLICATIONS INVITED

The Amuri Irrigation Company Community Fund is intended to foster the development of sporting, recreational or social activities of groups or individuals living within the Amuri Basin.

Applications are invited for the final round of funding for 2025.

For more information and the online application form, visit our website at: www.amuriirrigation.nz/community

Applications Closing Date:

**5pm, Friday
29 August 2025**



AMURIIRRIGATION.NZ | AICPROJECTS.NZ



THE CULVERDEN HOTEL

\$1000

MONTHLY GIVEAWAY

**Purchase any Monteiths, DB, Heineken, Tuatara, Odd Company Product
or for every \$25 of Food
and receive a ticket for the draw.**

Drawn on the 1st of the following month, if unclaimed after 7 days the money will JACKPOT.

Only Bar or Restaurant Sales Eligible.

Winning ticket must be presented to Culverden Hotel Staff to claim the prize.

Prize will be in the form of a Prezzy Card

Culverden Hotel employees or employee's family not eligible.

STARTING AUGUST 1st 2025



Easy

2	7		1	4	8	5	3
4	9	3	7	8	2	6	
			6	3			9
				2			5
3		1	7			8	
6	2		8	9			
				7	1	2	
9	2				5		7
	1		3				

Medium

7	6	3	4		1		
3		5			6		
	9	1					
		9			2	8	6
			5			3	
		8			9		2
9			4				5
6		9	1				3
			6	8	3	7	

Hard

				1	6		
		5					3
					5	9	4
	8			6			1
	1			4	9		2
4	9		1	8			
	2	4		6	1		
				5	3	2	
7				8		6	

Expert

		8		4			
		2			1	4	3
						8	
			9			5	6
5				8	7		
			2				9
	3	1					
	9				2	7	
		7	5				9

Master

8			7	3	1		4
							7
		9	2				
4					1	6	3
							5
	8			4			
	2		3			7	6
6							5
				7			8

Sudoku.com 08/06/2025

Download the original **Sudoku.com** mobile application and play thousands of Sudoku puzzles anytime, anywhere!



Google Play
App Store



WELLS MOTORCYCLES

ON-SITE REPAIRS & SERVICING

On-Site Repairs and Servicing

Experience with all major Makes and Models

Qualified Motorcycle Engineer

Honda and Suzuki trained

- Full on-site service
- Full on-site repairs and Maintenance
- On- Site tyre changes and repairs
- Parts supplied, genuine and after market
- Affordable and competitive rates

Contact Anton on:

www.wellsmotorcycles.co.nz

info@wellsmotorcycles.co.nz

027 667 7090

MULTI AWARD WINNING

Beauty & You



TEETH WHITENING

DERMAPLANING

SHR SUPER
HAIR REMOVAL

IPL REJUVENATION

SQT BIO
MICRONEDDLING

P 03 314 7692

121 Carters Road,
Amberley Shopping Centre



www.beautyandyou.co.nz

LOCAL SERVICE PROVIDERS

RMJ TRANSPORT - HIAB

Locally Owned and Operated right here in the Hurunui!

You need it moved, we are here to help
16M Reach with a 5 Tonne lifting capacity

We can lift:

- Shipping Containers • Spa Pools
- Sleep outs & Tiny Homes
- Farm Machinery • Silos and much more...



Give Ryan a call for a quote: 0274 846 438

AMBERLEY'S
HOME OF

Tel: 03 314 7539

Cnr Anderson St. and Salsbery Dr



DAIRY - CONVENTIONAL - HILL FENCING - DEER FENCING
STOCKYARDS - RESIDENTIAL - LIFESTYLE - POSTDRIVING

Ph. Jason

315 6061 / 027 497 4811

jdkcmorganfencing@gmail.com



Coast 2 Coast
Livestock Ltd
Dairy Specialists

027 3672697

robbie.peat@xtra.co.nz

www.coast2coastlivestock.co.nz

Dairy herd, heifer & calf sales
Livestock valuations
Works & store cattle
Service bulls- all breeds
Winter & Dairy heifer grazing
Hay, baleage & straw

*If you're buying or selling
For prompt efficient service
Phone Robbie- 027 FORCOWS*

WAIAU GROUNDSPREADING

YOUR LOCAL INDEPENDENT FERTILISER
SPREADING COMPANY
COVERING HAWARDEN TO KAIKOURA
CERTIFIED SPREADING WITH TRACMAP
PROOF OF PLACEMENT.

NO FUEL FACTOR CHARGES OR ADDITIONAL
TRACMAP CHARGES: ALL COSTS ARE
INCLUDED IN HECTARE OR HOURLY RATE
VERY EXPERIENCED DRIVER - YOU GET THE
SAME DRIVER EVERY TIME

CONTACT STEVE PALMER

MOB :027 2773857

EMAIL: stephenpalmer679@gmail.com



- Foliar & Granular fert trucks
 - Tracmap, MyBallance, Hawkeye
 - Storage & cartage available
 - Spreadmark certified
 - Proud members of Groundspread NZ
- Owner operator - contact Shane for enquiries
0277482965 glasseyspreading@extra.co.nz



find us 'Glassey Spreading' and follow along

GOT DOWN, INJURED or UNWANTED STOCK?

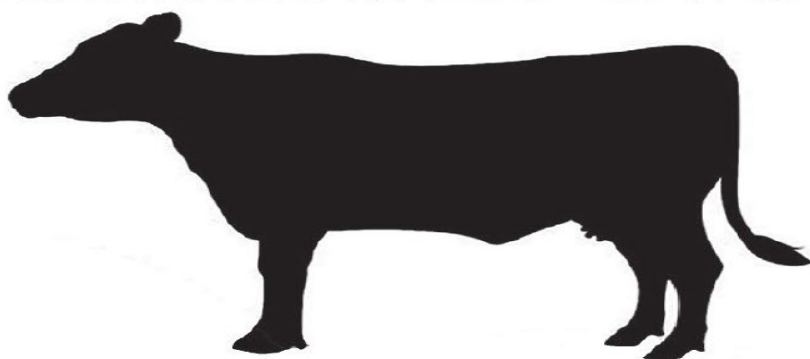

We Will Buy Them!

- Fast, professional & tidy service



021 548 320

03 312 6502

166 Bradleys Road, Ohoka Kaiapoi
Email sales@canterburypetfoods.co.nz

ROBSONS

LIQUID WASTE MANAGEMENT

CANTERBURY

**ALL ANIMAL EFFLUENT SAUCERS, PUMP CHAMBERS,
STONE TRAPS, WEDGES, LARGE SETTLING PONDS**



20,000 & 30,000 LITRE TRACTOR DRAWN TANKERS

8 METER PROP STIRRER & STORTH LAGOON MIXER

LOADER HIRE

DRY MUCK SPREADER



**SEPTIC TANK
EMPTYING**

**PUMPS SUPPLIED &
FITTED**

**GREASE TRAP
EMPTYING**

**WATER JETTER TO
CLEAR BLOCKED
DRAINS**



WE HAVE THREE 6x6 TRUCKS FOR WET OR HILLY TERRAIN

**100% CANTERBURY OWNED & OPERATED
BEEN IN THE BUSINESS FOR OVER 45 YEARS**

EMAIL: robsonenviro@xtra.co.nz

WWW: robsonenvironmental.co.nz

PHONE: 03 349 8871

FREEPHONE: 0800372003