

Thursday 20th March
2025 – Issue 2025:09

Published by Amuri Area School
(03) 315 8233

Email: theperil@amuri.school.nz

Advertisements for insertion can be e-mailed to the above address (with a billing address provided) or left at the Amuri Community Library. Closing day and time for both is 4pm on Monday. When there is a Public Holiday on a Monday the deadline will be extended to 9am the next day (Tuesday). Regular advertising by arrangement.

Emailed classified ads (not businesses/community groups/clubs) will need to be paid **IN ADVANCE** directly into our bank account by close of bank business on a **MONDAY** for the ad to appear that Thursday (20c per word - minimum \$2). If there is no payment received the ad **WILL NOT** appear that week, ie **NO PAYMENT, NO AD**.

Payment in advance does not apply to regular advertisers eg businesses/community groups/clubs who are invoiced.

Advertising Costs: Classified Ads:
20c per word (minimum of \$2)

Businesses: Full Page \$50, ½ Page \$35, ¼ Page \$25, ⅓ Page \$20, 1/16 Page \$15. If you require an ad to be designed this will incur a \$10 fee (businesses only). All GST inclusive.

Payment made at the library is cash only – no EFTPOS.

ANZ Bank 01-0877-0150099-02

Please quote your name as a reference.

**This account is for PERIL
PAYMENTS ONLY**

The Peril

COMMUNITY NOTICES



SQUASH COACHING and GAMES

Kids squash coaching will resume in Term 2 lunch times, which is a great opportunity to give squash a go or continue to improve on existing squash skills. This is available to Year 5 pupils and upwards. If you are interested in coaching, please contact **Sara O'Neill** on **0275 379785** or turn up to registration day Thursday 1st May. We will determine what day you will be coached once we have placed you in a group.

We will also be running a 6-week squash competition/friendly games on Wednesday after school – 3.15pm. This will be available to those that can rally the ball. If your child is interested in playing in this competition, please let Sara know via text or get your child to let Sara know at registration. This competition will start mid-May.

If your child is interested in becoming a junior member of the club (this is not necessary for coaching), please follow the link on the Amuri Squash Club Facebook Page. Junior membership is only \$20.

Amberley Pharmacy



FLU VACCINATION SERVICE from the 1st of April

Walk in service , no appointment needed
Monday to Friday between 10am and 2pm
For those 13 years and older



**For more information contact us
on 03 314 8211**



CHRIS DIXON – Physiotherapist

Now operating solely from the Hanmer Springs Premises

Tuesday, Thursday and Friday

For an appointment contact her on **027 420 9766**

COMMUNITY NOTICES CONTINUED

Amuri Area School



Kia Kitea Te Kōwhiri
Nōwhiri Eru The Best

CASUAL TEACHER AIDE POSITION COVERING SICK LEAVE IMMEDIATE START

This position will require a police vet
Hours are 5 hours 25 minutes per day
Wednesday and Thursday

Term time only

Phone 021 0283 2918 or

email liz@amuri.school.nz



AMURI COMMUNITY VEHICLE TRUST

Locals supporting locals

We provide reliable and affordable transport in and around the Amuri District.

The Amuri Community Vehicle has been operating now for almost 6 years. . We have 2 cars available, one in Waiau and one in Culverden.

We have a great team of volunteer drivers. If you would like to join the team, please get in contact with us today.

BOOK NOW

027 299 3263

amurivehicletrust@gmail.com

follow us on Facebook

Amuri Community Vehicle Trust



A COMMUNITY CONVERSATION

About:



With:  Rātā Foundation

 Te Tari Taiwhenua
Internal Affairs

-  Tips to write a successful application
-  How to lodge your application
-  What funding is available at council

 Tuesday 1 April 2025

 10.30am - 12.30pm
Doors open at 10am.

 Omihi Community Hall
Reeces Road, SH1
Omihi

RSVP to:
workshops@hurunui.govt.nz
by Thursday 27 March 2025



Family Violence – It's NOT OK – get help on 0800 456 450

Women's Refuge 0800 REFUGE (733 843)

For emergencies ring 111, North Canterbury Police 105

Lifeline 0800 543 354, **Youthline** 0800 376 633 or text
HELP (4357) for free, 24/7, confidential support

Living Waters Food Bank

Kayren Hatherell - Call: 027 656 6351

Open Mondays & Thursdays 10:30am – 2pm

The Living Waters Foodbank in Waikari services the north of Waipara



[HTTPS://HURUNUI-INDEX.NZ](https://hurunui-index.nz)

Find how to contact clubs, charities and other local community organisations. If you want your organisation added please email us at admin@hurunui-index.nz

CITIZENS ADVICE BUREAU NORTH CANTERBURY

209 High Street, Rangiora.

We're here to help you with any issue. Please call in to talk to one of our trained volunteers or phone us on 03 313 8822 or 0800 367 222, email



Amuri Community
Health Centre

03 315 6328

AWANUI LABORATORY STRIKE

Awanui Labs are holding strike action between **Monday 24th and Friday 28th March**.

This means we are unable to do routine blood testing or any other type of routine laboratory testing, including HPV, histology, and sexual health clinics.

If you have any concerns or questions, do not hesitate to call and speak with one of the clinical team.

Clinical Team

Dr Sarah Ballam

Thursday each week

Charlie Ballam (Paramedic Practitioner)

Thursday each week

Sharron Bonnafox (Nurse Practitioner)

March – 19, 21, 24, 25, 26, 28

Dr R McCubbin (Locum GP)

March – 27, 28, 31

April – 3, 4, 7, 10, 11, 14, 17, 22, 24, 28-30

Dr Kevin Gattey (Locum GP)

April – 1, 2, 15, 16, 22, 23

Closed:

Practice Nurses

Monday to Friday

District Nurses

Monday, Wednesday, Friday

Physio – Flora

Clinics are on a **Tuesday** each week
Book through reception

**Pace Podiatry -Andrew
Hawkey**

Clinics on a Friday every 6 weeks
Next Clinic **Friday 21st March 2025**
Book through reception

Telephone Prescription Charges

Please note that there is a GP processing fee of **\$21** for all prescriptions requested over the phone.

This charge applies to all adults and children irrespective of age.

Telephone prescriptions may take a couple of days to process so please remember to organise routine prescriptions early.

If you require an **URGENT same day** prescription this will incur a charge of **\$36**.

AFTER HOURS: Phone the Practice on 03 315 6328

Your call will be transferred to the AFTER-HOURS SERVICE where you will be able to talk to a Registered Nurse who will assess your needs, offer advice, or arrange immediate assistance from the on-call doctor or rural nurse.

In an emergency, please phone 111

**Appointments 9.00am to 12.00pm
and 2.00pm to 4.30pm.**

**Phone 03 315 6328 during open
hours to make an appointment or
for any health enquiry.**



Amuri Community
Health Centre



Location

40 Wilkin Street, Rotherham
North Canterbury, 7379



**24/7 After Hours
Information**

or dial 111



**Amuri Community
Trust**

Supporting your local Amuri
Community



Kids leap to new Jump Park in Hanmer Springs

Hanmer Springs locals can put down their shovels, put on their helmets and ride down to the new mountain bike jump park.

The new jump park at Brook Dawson Reserve opened last week and is already being put to good use by local kids practicing their mountain biking skills.

The Hanmer Springs Mountain Bike Club advocated for the new jump park and with help from the community, developed it alongside Cam Bisset from Dirt Trail Building.

The new jump park, which is next to the pump track, is accessible to riders of all stages with three different runs – easy, intermediate, and difficult.

A few “close calls” on self-made jumps triggered the idea of creating a jump park.

Kids had been building their own jumps which was dangerous, Hanmer Springs Mountain Bike Club Chair Grum Frith said.

“Kids were self-building these jumps and it can be really dangerous because they’re too narrow, they come down trails too quickly and there’s a high risk of collisions,” Frith said.

The Hanmer Springs Mountain Bike Club is made up of about 90 members who support the establishment, development and vision for the future of mountain bike trails in and around Hanmer Springs.

Material costs of about \$10,000 for the park were covered by the Hanmer Springs Community Board and the club covered labour costs.

“The club is very lucky to have the support of the Mainland Trust as well as regular donations from Hanmer Springs Thermal Pools and Spa, Hanmer Springs Holiday Homes, Hurunui Tourism and PJ’s Pies,” Frith said.



CHURCH NOTICES



AMURI CO-OPERATING PARISH

All Sunday services will be held at St Mary's Church, Wilkins Street, Rotherham, beginning at 10:00am.

The first service in any month includes Holy Communion followed by Morning Tea

Everyone welcome.

Enquiries, contact Revd Dawn Baldwin **027 356 7471**

CATHOLIC PARISH of the GOOD SHEPHERD

7pm Mass every Saturday at Culverden

10:30am Sunday Mass at Hawarden on March 23rd.

Parish phone 03 319 8730

Father Rex Ramos

All welcome

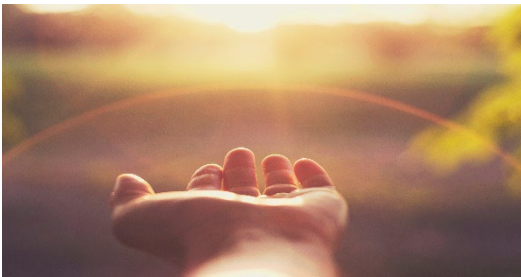

GOD'S MINISTRY CHRISTIAN CHURCH

Join us for Worship Service and Bible Study

Saturdays 7pm

March Theme: Hope in God

Contact Manel for details @ 02108173649

GSI
South
Your Insurance Partners



A better rural insurance experience.

"Not only did GSI save us thousands on premiums, but they also secured more comprehensive coverage across the board."

Jax Hunt & Bruce Ensor

Kylie Jones:
027 700 2705

Sean Lysaght:
027 578 6631

Tracy Eddy:
020 4153 3992

gsisouth.co.nz

ON THE ROAD HANMER

Join Christchurch
Symphony Orchestra
musicians for a day of
free musical activities
in Hanmer!

Monday 7 April 2025



Amuri Community Arts Council

Music Trails
12pm – 12.30pm, Hanmer Library
Music Trails are free, relaxed, interactive
concerts designed especially for
tamariki, and feature singing, music,
dancing and storytelling!

Lunchtime Concert
12.45pm – 1.15pm, Hanmer Library
Enjoy a free lunchtime performance for
all ages in the comfort of Hanmer
Library.

Flourish Interactive Session
2.30pm – 3.15pm, Hanmer Library
If you have a love of music and are
looking for ways to keep your brain
healthy and active, this is for you! Join
CSO's acclaimed multi-week Flourish
programme of music appreciation and
interaction, designed for senior
members of the community!

Afternoon Concert and Soak
4pm – 4.30pm, Hanmer Thermal Pools
Round out your afternoon dip in the hot
pools with a relaxing performance by
CSO musicians.

ICONIC

YOUTH PRIDE DANCE PARTY

FRIDAY 28 MARCH 2025
7:00PM – 10:00PM
THE KIND FOUNDATION

OPTIONAL: 5:00PM – 7:00 PM
GET READY TOGETHER

A pride event for highschool aged rainbow people
Dry venue with no drugs or alcohol

DRESS CODE: QUEER ICONS
Come as your iconic self or as your
favourite queer celebrity

DJs • Performances • Snacks
Quiet Space Available



Tickets are **FREE** and are required for entry
Follow the QR code to get yours now!
Any questions, email waitaha@insideout.org.nz



InsideOUT



Do men
get breast
cancer?

Can you show
me what a lump
feels like?

I'm worried about
breast cancer. Should
I get a mammogram?

What changes to
my breast should I
be looking for?

The **PINK**
CAMPERVAN
is coming!

Farmlands Culverden
70 Mountainview Road, Culverden 7391

Thursday 3 April
9am to 2:30pm

→ **Pop in for free breast health advice**



Local Water Done Well

Consultation on water services delivery

Central government has passed legislation which requires councils to identify and consult on options for the future delivery of water services. It replaces the previous government's Three Water proposals and gives councils flexibility to determine for themselves the most suitable arrangement for the delivery of water services (drinking water, wastewater and stormwater – the "three waters") for their communities.

Consultation opens 20 March, closes 21 April 2025

Council will be seeking your views on two options:

- 1) Providing water services through a joint water services council controlled organisation owned by the Hurunui District Council and Kaikōura District Council (preferred option).
- 2) Providing water services through a financially ring-fenced in-house delivery unit of council.

PUBLIC MEETING

St John Hall Culverden
23 Montrose Avenue, Culverden
Tuesday 1 April 5.30pm-6.30pm

For more information or any queries, please ring Council on
03 314 8816 | Amuri & Hanmer Springs Freephone: 03 315 8400 |
Cheviot Freephone: 03 319 8812)



WELLS MOTORCYCLES

ON-SITE REPAIRS & SERVICING

On-Site Repairs and Servicing

Experience with all major Makes and Models

Qualified Motorcycle Engineer

Honda and Suzuki trained

- Full on-site service
- Full on-site repairs and Maintenance
- On-Site tyre changes and repairs
- Parts supplied, genuine and after market
- Affordable and competitive rates

Contact Anton on:

www.wellsmotorcycles.co.nz

info@wellsmotorcycles.co.nz

027 667 7090

Hurunui Landscape Builders



All aspects of landscape construction
5 ton tip truck and 2 ton digger available

LBP Carpenter

Photo gallery at www.hlb.nz or Facebook- HLB

Ph. Caleb 027 3050 602

Beauty & You

MULTI AWARD WINNING

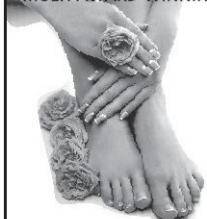

FACIALS
WAXING
TINTING
MASSAGE
MANICURES
PEDICURES
SPRAY TANS
ELECTROLYSIS

P 03 314 7692



Shop 16, Brackenfields Complex
133 Carters Road, Amberley

www.beautyandyou.co.nz

LOCAL SERVICE PROVIDERS



Coast 2 Coast
Livestock Ltd
Dairy Specialists

027 3672697

robbie.peat@xtra.co.nz

www.coast2coastlivestock.co.nz

Dairy herd, heifer & calf sales

Livestock valuations

Works & store cattle

Service bulls- all breeds

Winter & Dairy heifer grazing

Hay, baleage & straw

If you're buying or selling

For prompt efficient service

Phone Robbie- 027 FORCOWS

AMBERLEY'S
HOME OF

Tel: 03 314 7539

One Anderson St. and Salsyard Dr



DAIRY - CONVENTIONAL - HILL FENCING - DEER FENCING
STOCKYARDS - RESIDENTIAL - LIFESTYLE - POSTDRIVING

Ph. Jason

315 6061 / 027 497 4811

jdkcmorganfencing@gmail.com

RMJ TRANSPORT - HIAB

Locally Owned and Operated right here in the Hurunui!

**You need it moved, we are here to help
16M Reach with a 5 Tonne lifting capacity**

We can lift:

- Shipping Containers • Spa Pools
- Sleep outs & Tiny Homes
- Farm Machinery • Silos and much more...



Give Ryan a call for a quote: 0274 846 438

WAIAU GROUNDSPREADING

YOUR LOCAL INDEPENDENT FERTILISER
SPREADING COMPANY
COVERING HAWARDEN TO KAIKOURA
CERTIFIED SPREADING WITH TRACMAP
PROOF OF PLACEMENT.

NO FUEL FACTOR CHARGES OR ADDITIONAL
TRACMAP CHARGES: ALL COSTS ARE
INCLUDED IN HECTARE OR HOURLY RATE
VERY EXPERIENCED DRIVER - YOU GET THE
SAME DRIVER EVERY TIME

CONTACT STEVE PALMER

MOB :027 2773857

EMAIL: stephenpalmer679@gmail.com



- Foliar & Granular fert trucks
- Tracmap, MyBallance, Hawkeye
- Storage & cartage available
- Spreadmark certified
- Proud members of Groundspread NZ

Owner operator - contact Shane for enquiries
0277482965 glasseysspreading@extra.co.nz



find us 'Glassey Spreading' and follow along

GOT DOWN, INJURED or UNWANTED STOCK?

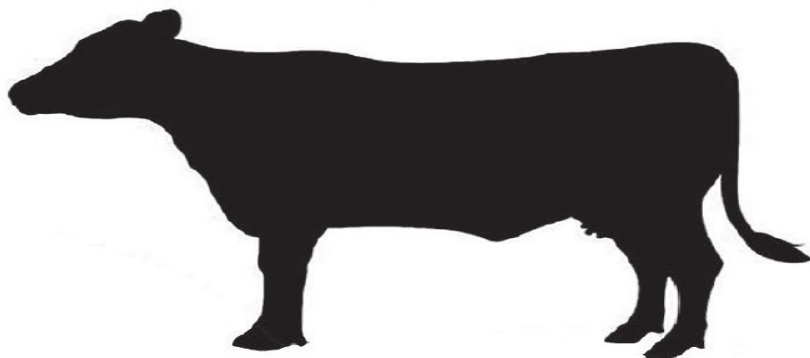

We Will Buy Them!

- Fast, professional & tidy service



021 548 320

03 312 6502

166 Bradleys Road, Ohoka Kaiapoi
Email sales@canterburypetfoods.co.nz

ROBSONS

LIQUID WASTE MANAGEMENT

CANTERBURY

**ALL ANIMAL EFFLUENT SAUCERS, PUMP CHAMBERS,
STONE TRAPS, WEDGES, LARGE SETTLING PONDS**



20,000 & 30,000 LITRE TRACTOR DRAWN TANKERS

8 METER PROP STIRRER & STORTH LAGOON MIXER

LOADER HIRE



DRY MUCK SPREADER



**SEPTIC TANK
EMPTYING**

**PUMPS SUPPLIED &
FITTED**

**GREASE TRAP
EMPTYING**

**WATER JETTER TO
CLEAR BLOCKED
DRAINS**

WE HAVE THREE 6x6 TRUCKS FOR WET OR HILLY TERRAIN

**100% CANTERBURY OWNED & OPERATED
BEEN IN THE BUSINESS FOR OVER 45 YEARS**

EMAIL: robsonenviro@xtra.co.nz

WWW: robsonenvironmental.co.nz

PHONE: 03 349 8871

FREEPHONE: 0800372003