

Thursday 15th May 2025
– Issue 2025:17

Published by Amuri Area School
(03) 315 8233

Email: theperil@amuri.school.nz

Advertisements for insertion can be e-mailed to the above address (with a billing address provided) or left at the Amuri Community Library. Closing day and time for both is 4pm on Monday. When there is a Public Holiday on a Monday the deadline will be extended to 9am the next day (Tuesday). Regular advertising by arrangement.

Emailed classified ads (not businesses/community groups/clubs) will need to be paid **IN ADVANCE** directly into our bank account by close of bank business on a **MONDAY** for the ad to appear that Thursday (20c per word - minimum \$2). If there is no payment received the ad **WILL NOT** appear that week, ie **NO PAYMENT, NO AD**.

Payment in advance does not apply to regular advertisers eg businesses/community groups/clubs who are invoiced.

Advertising Costs: Classified Ads:
20c per word (minimum of \$2)

Businesses: Full Page \$50, ½ Page \$35, ¼ Page \$25, ⅓ Page \$20, 1/16 Page \$15. If you require an ad to be designed this will incur a \$10 fee (businesses only). All GST inclusive.

Payment made at the library is cash only – no EFTPOS.

ANZ Bank 01-0877-0150099-02

Please quote your name as a reference.

This account is for PERIL
PAYMENTS ONLY

The Peril

COMMUNITY NOTICES

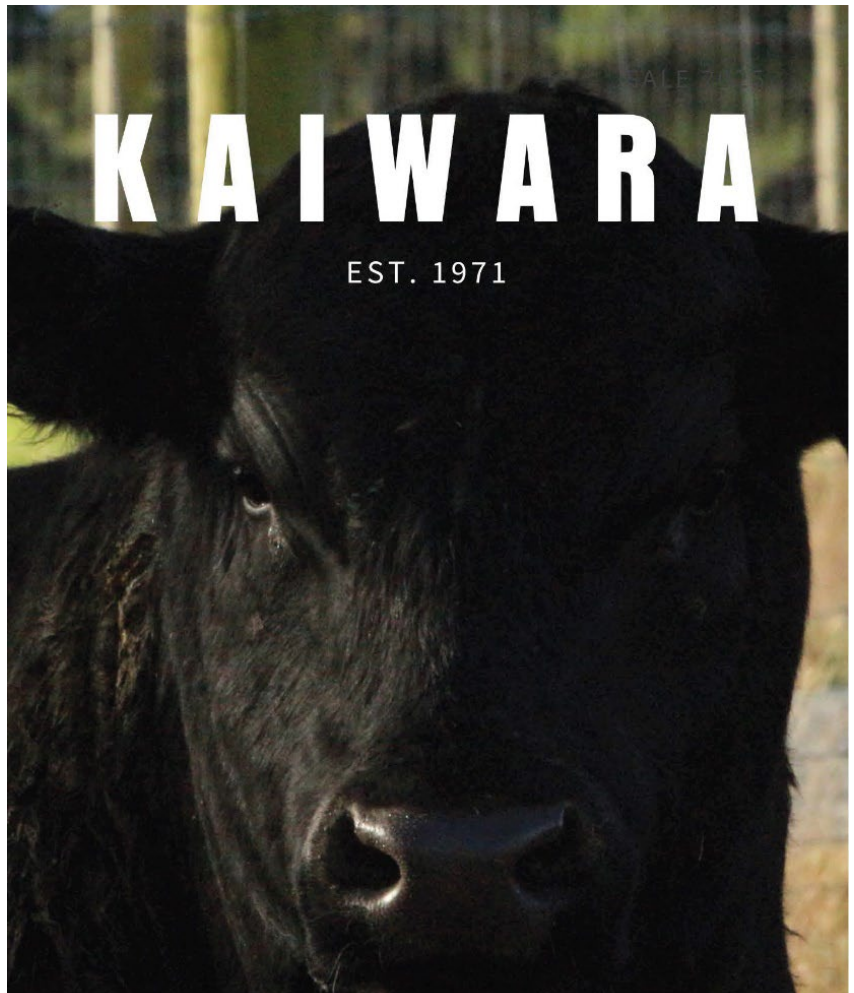

BULL WALK

Thursday 22
May

BULL SALE

11am - Friday
13 June

CONTACT

George Johns
022 1983599

www.kaiwarafarm.com

CHRIS DIXON – Physiotherapist

Now operating solely from the Hanmer Springs Premises
Tuesday, Thursday and Friday
For an appointment contact her on **027 420 9766**

For Sale

Two beds with bases \$30 each
Two full metal bed frames happy to give away if needed.

Contact **027 558 4808**

COMMUNITY NOTICES CONTINUED



Hurunui Cancer Support Group

The Hurunui Cancer Support Group is a group of active volunteers in your district. The group covers a large area from Hanmer Springs through to Waiau, Rotherham, Culverden, Hawarden and Waikari.

Their purpose is to support individuals and families who are facing the challenges of a cancer diagnosis. They also promote sun safety by having available sunblock stations, for the use of any local organisations that are running an event. You will see some of these stations scattered around various events in the district.

So, if you know someone who needs support, or would like to make use of the sunblock stations OR you merely wish to put on your community service hat and join their band of merry volunteers contact anyone of the following people:

President Christine Cooke 0274799962

Secretary Anne Costello 0275208120

Treasurer Melody Popplewell 0212983086

AMURI COMMUNITY VEHICLE TRUST

Locals supporting locals

We provide reliable and affordable transport in and around the Amuri District.

The Amuri Community Vehicle has been operating now for almost 6 years. . We have 2 cars available, one in Waiau and one in Culverden.

We have a great team of volunteer drivers. If you would like to join the team, please get in contact with us today.

BOOK NOW

027 299 3263

amurivehicletrust@gmail.com

follow us on Facebook

Amuri Community Vehicle Trust

Training day for sheep & beef farmers

Get ahead. Stress less. Plan smarter.

Join us for a hands-on, practical workshop designed to help you take control of your farm finances and set yourself up for a smooth end to the financial year.

Join us ...

- Greta Valley Tavern
- Tuesday 27 May 2025
- 9am-3.30pm
- \$115 +GST per farm business

This workshop is subsidised by the Hurunui Adverse Events Committee



The session will be delivered using Farm Focus software, but the principles and insights are valuable to anyone involved in farm management and planning.

BOOK NOW
www.farmfocus.co.nz/roadshow



Family Violence – It's NOT OK – get help on 0800 456 450

Women's Refuge 0800 REFUGE (733 843)

For emergencies ring 111, North Canterbury Police 105

Lifeline 0800 543 354, **Youthline** 0800 376 633 or text HELP (4357) for free, 24/7, confidential support

Living Waters Food Bank

Kayren Hatherell - Call: 027 656 6351

Open Mondays & Thursdays 10:30am – 2pm

The Living Waters Foodbank in Waikari services the north of Waipara



[HTTPS://HURUNUI-INDEX.NZ](https://hurunui-index.nz)

Find how to contact clubs, charities and other local community organisations. If you want your organisation added please email us at admin@hurunui-index.nz

CITIZENS ADVICE BUREAU NORTH CANTERBURY

209 High Street, Rangiora.

We're here to help you with any issue. Please call in to talk to one of our trained volunteers or phone us on 03 313 8822 or 0800 367 222, email



**Amuri Community
Health Centre**

03 315 6328

Patient Experience Survey

We want to hear your views!

Over the next few weeks, you may receive an email or text message inviting you to take part in a national patient experience survey about your recent experience here at Amuri Community Health.

By taking part in the survey, you would be helping to improve the care you and your whānau receive, as well as care and access to health services in local communities across New Zealand.

Taking part in the survey is voluntary and anonymous.

Please ensure the contact details we have for you are up to date.

This can be done by contacting reception on 03 315 6328.

Clinical Team

Dr Sarah Ballam

Thursday each week

Charlie Ballam (Paramedic Practitioner)

Thursday each week

Sharron Bonnafoux (Nurse Practitioner)

May – 14,16,19-21,26-28

Dr R McCubbin (Locum GP)

May – 21,23,26,28,30

June – 4,6,13

Closed:

Monday 2nd June Kings Birthday

Practice Nurses

Monday to Friday

District Nurses

Monday, Wednesday, Friday

Physio – Flora

Clinics are on a **Tuesday** each week
Book through reception

Pace Podiatry -Andrew Hawkey

Clinics on a Friday every 6 weeks
Next Clinic **Friday 13th June 2025**
Book through reception

Registering at the Health Centre

If you reside within the Amuri area and would like Amuri Health Centre to be your main point of health care, we encourage you to enrol with us. You will receive subsidised health care, be eligible for funded services and receive seamless care by doing so.

As per Health New Zealand / Te Whatu Ora guidelines, patients may only enrol at one Health Centre/Medical Practice at a time.

We can provide care for patients who are not enrolled with us, but these visits will incur increased fees as Amuri health does not receive additional funding for non-registered patients.

If you are a non-New Zealander on a work visa or have various visas with a combined total two or more years with no gaps, you may still be able to enrol. Please contact reception to check if you are eligible.

AFTER HOURS: Phone the Practice on 03 315 6328

Your call will be transferred to the AFTER-HOURS SERVICE where you will be able to talk to a Registered Nurse who will assess your needs, offer advice, or arrange immediate assistance from the on-call doctor or rural nurse.

In an emergency, please phone 111



**Amuri Community
Health Centre**



Location

40 Wilkin Street, Rotherham
North Canterbury, 7379



**24/7 After Hours
Information**

or dial 111



**Amuri Community
Trust**

Supporting your local Amuri
Community

CHURCH NOTICES



AMURI CO-OPERATING PARISH

All Sunday services will be held at St Mary's Church, Wilkins Street, Rotherham, beginning at 10:00am.

The first service in any month includes Holy Communion followed by Morning Tea

Everyone welcome.

Enquiries, contact Revd Dawn Baldwin **027 356 7471**

CATHOLIC PARISH of the GOOD SHEPHERD

5pm Mass Hanmer every Saturday

7pm Mass Culverden every Saturday

Parish phone 03 319 8730

All welcome



Amberley Pharmacy



FLU VACCINATION SERVICE from the 1st of April

Walk in service , no appointment needed
Monday to Friday between 10am and 2pm

For those 13 years and older

**For more information contact us
on 03 314 8211**





WELLS MOTORCYCLES

ON-SITE REPAIRS & SERVICING

On-Site Repairs and Servicing

Experience with all major Makes and Models

Qualified Motorcycle Engineer

Honda and Suzuki trained

- Full on-site service
- Full on-site repairs and Maintenance
- On- Site tyre changes and repairs
- Parts supplied, genuine and after market
- Affordable and competitive rates

Contact Anton on:

www.wellsmotorcycles.co.nz

info@wellsmotorcycles.co.nz

027 667 7090

Beauty & You

MULTI AWARD WINNING

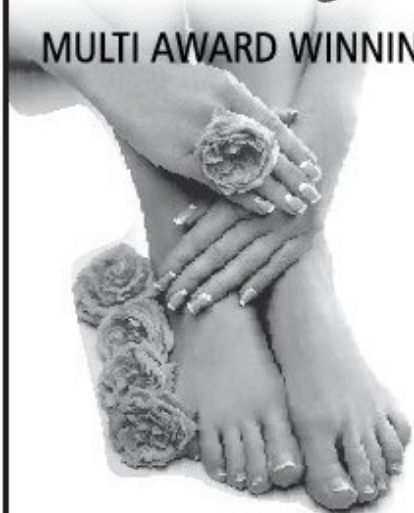

FACIALS
WAXING
TINTING
MASSAGE
MANICURES
PEDICURES
SPRAY TANS
ELECTROLYSIS

P 03 314 7692



Shop 16, Brackenfields Complex
133 Carters Road, Amberley

www.beautyandyou.co.nz

LOCAL SERVICE PROVIDERS

RMJ TRANSPORT - HIAB

Locally Owned and Operated right here in the Hurunui!

You need it moved, we are here to help
16M Reach with a 5 Tonne lifting capacity

We can lift:

- Shipping Containers • Spa Pools
- Sleep outs & Tiny Homes
- Farm Machinery • Silos and much more...



Give Ryan a call for a quote: 0274 846 438

AMBERLEY'S
HOME OF

Tel: 03 314 7939

Cnr Anderson St. and Salvage Dr



DAIRY - CONVENTIONAL - HILL FENCING - DEER FENCING
STOCKYARDS - RESIDENTIAL - LIFESTYLE - POSTDRIVING

Ph. Jason

315 6061 / 027 497 4811

jdkcmorganfencing@gmail.com



Coast 2 Coast
Livestock Ltd
Dairy Specialists

027 3672697

robbie.peat@xtra.co.nz

www.coast2coastlivestock.co.nz

Dairy herd, heifer & calf sales
Livestock valuations
Works & store cattle
Service bulls- all breeds
Winter & Dairy heifer grazing
Hay, baleage & straw

*If you're buying or selling
For prompt efficient service
Phone Robbie- 027 FORCOWS*

WAIAU GROUNDSPREADING

YOUR LOCAL INDEPENDENT FERTILISER
SPREADING COMPANY
COVERING HAWARDEN TO KAIKOURA
CERTIFIED SPREADING WITH TRACMAP
PROOF OF PLACEMENT.

NO FUEL FACTOR CHARGES OR ADDITIONAL
TRACMAP CHARGES: ALL COSTS ARE
INCLUDED IN HECTARE OR HOURLY RATE
VERY EXPERIENCED DRIVER - YOU GET THE
SAME DRIVER EVERY TIME

CONTACT STEVE PALMER
MOB :027 2773857
EMAIL: stephenpalmer679@gmail.com



- Foliar & Granular fert trucks
- Tracmap, MyBallance, Hawkeye
- Storage & cartage available
- Spreadmark certified
- Proud members of Groundspread NZ

Owner operator - contact Shane for enquiries
0277482965 glasseysspreading@extra.co.nz



find us 'Glassey Spreading' and follow along

GOT DOWN, INJURED or UNWANTED STOCK?

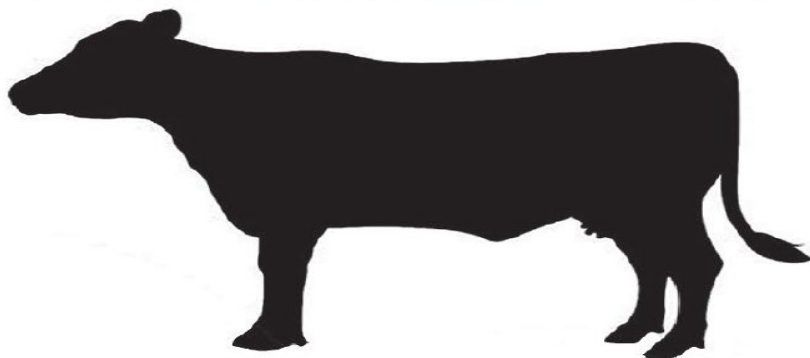

We Will Buy Them!

- Fast, professional & tidy service



021 548 320

03 312 6502

166 Bradleys Road, Ohoka Kaiapoi
Email sales@canterburypetfoods.co.nz

ROBSONS

LIQUID WASTE MANAGEMENT

CANTERBURY

**ALL ANIMAL EFFLUENT SAUCERS, PUMP CHAMBERS,
STONE TRAPS, WEDGES, LARGE SETTLING PONDS**



20,000 & 30,000 LITRE TRACTOR DRAWN TANKERS

8 METER PROP STIRRER & STORTH LAGOON MIXER

LOADER HIRE

DRY MUCK SPREADER



**SEPTIC TANK
EMPTYING**

**PUMPS SUPPLIED &
FITTED**

**GREASE TRAP
EMPTYING**

**WATER JETTER TO
CLEAR BLOCKED
DRAINS**



WE HAVE THREE 6x6 TRUCKS FOR WET OR HILLY TERRAIN

**100% CANTERBURY OWNED & OPERATED
BEEN IN THE BUSINESS FOR OVER 45 YEARS**

EMAIL: robsonenviro@xtra.co.nz

WWW: robsonenvironmental.co.nz

PHONE: 03 349 8871

FREEPHONE: 0800372003

ROAD CODE QUIZ



**TEST YOUR KNOWLEDGE
OF THE ROAD CODE
AND WIN YUMMY TREATS!**



**TAKE THE
QUIZ**

screenshot your results and email to
emma.feathery@hurunui.govt.nz

