

Thursday 20th February
2025 – Issue 2025:05

Published by Amuri Area School
(03) 315 8233

Email: theperil@amuri.school.nz

Advertisements for insertion can be e-mailed to the above address (with a billing address provided) or left at the Amuri Community Library. Closing day and time for both is 4pm on Monday. When there is a Public Holiday on a Monday the deadline will be extended to 9am the next day (Tuesday). Regular advertising by arrangement.

Emailed classified ads (not businesses/community groups/clubs) will need to be paid **IN ADVANCE** directly into our bank account by close of bank business on a **MONDAY** for the ad to appear that Thursday (20c per word - minimum \$2). If there is no payment received the ad **WILL NOT** appear that week, ie **NO PAYMENT, NO AD**.

Payment in advance does not apply to regular advertisers eg businesses/community groups/clubs who are invoiced.

Advertising Costs: Classified Ads:
20c per word (minimum of \$2)

Businesses: Full Page \$50, ½ Page \$35, ¼ Page \$25, ⅓ Page \$20, 1/16 Page \$15. If you require an ad to be designed this will incur a \$10 fee (businesses only). All GST inclusive.

Payment made at the library is cash only – no EFTPOS.

ANZ Bank 01-0877-0150099-02

Please quote your name as a reference.

This account is for PERIL
PAYMENTS ONLY

The Peril

COMMUNITY NOTICES



AMURI AGRICULTURAL AND PASTORAL ASSOCIATION

Amuri A&P Association Young Achievers Award – sponsored by Kaiwara Angus

We are seeking nominations for the above award to be presented at the Annual Amuri A & P Show on

Saturday 1st March 2025

Contenders are to be under 30 years of age and residents of Amuri who are working in and contributing to our community.

Please forward nominations to Richie & Janine Ormond

ormond@amuri.net

Richie – 027 429 2354

Janine – 027 406 7595

Nominations close on Sunday 23rd February 2025

CHRIS DIXON – Physiotherapist

Now operating solely from the Hanmer Springs Premises

Tuesday, Thursday and Friday

For an appointment contact her on **027 420 9766**

Dairy heifer grazing available

May to May irrigated land

Contact 0278793167





Calling all charities

A FREE workshop with:
Community Law Canterbury

Charities review workshop
What does it mean?

This workshop will explain the new Charities obligations, how to do an annual review and help you work out whether you need to update your rules.

11am - 12:30pm
Doors open at 10.30am for 11am start.

Thursday 13 March

Council Chambers
Hurunui District Council
Amberley

Note:
This workshop is not open to lawyers, accountants or paid advisors to the sector. The workshop is only relevant to groups registered with Charities Services.

RSVP by Monday 3 March
workshops@hurunui.govt.nz

HURUNUI
District Council

www.hurunui.govt.nz

AMURI COMMUNITY VEHICLE TRUST
Locals supporting locals

We provide reliable and affordable transport in and around the Amuri District.
The Amuri Community Vehicle has been operating now for almost 6 years. . We have 2 cars available, one in Waiau and one in Culverden.

We have a great team of volunteer drivers. If you would like to join the team, please get in contact with us today.

BOOK NOW

027 299 3263
amurivehicletrust@gmail.com
follow us on Facebook
Amuri Community Vehicle Trust

SUPPORT SERVICES

Family Violence – It's NOT OK – get help on 0800 456 450

Women's Refuge 0800 REFUGE (733 843)

For emergencies ring 111, North Canterbury Police 105

Lifeline 0800 543 354, **Youthline** 0800 376 633 or text HELP (4357) for free, 24/7, confidential support

Living Waters Food Bank

Kayren Hatherell - Call: 027 656 6351

Open Mondays & Thursdays 10:30am – 2pm

The Living Waters Foodbank in Waikari services the north of Waipara



[HTTPS://HURUNUI-INDEX.NZ](https://hurunui-index.nz)

Find how to contact clubs, charities and other local community organisations. If you want your organisation added please email us at admin@hurunui-index.nz

CITIZENS ADVICE BUREAU NORTH CANTERBURY

209 High Street, Rangiora.

We're here to help you with any issue. Please call in to talk to one of our trained volunteers or phone us on 03 313 8822 or 0800 367 222, email



AMURI AGRICULTURAL AND PASTORAL ASSOCIATION

109th Annual Show at the Rotherham Showgrounds

Saturday 1st March, 2025

Heaps of fun, Competition and Entertainment

Admission:
18yrs and over \$15
5 to 17yrs \$5
Pre-schoolers Free

Top Team Inter School Competition, Horse events, Steer Riding, Dog Trials, Terrier Race, Sheep Shearing and Sheep Counting, Woodchopping, Pet Lamb, Pet Dog, Decorated Bike, Produce Shed with Flowers, Baking, Art, Vegetables, Photographs, a Family Lookalike Competition for 0-2yrs and 3-5 yrs., Wine Tasting, Aerial & Silk Dancing, Line Dancing and more.

From 4-7pm there is a free public barbeque, in the main Marquee, with entertainment.



Amuri Community
Health Centre

03 315 6328

Breast Screening

The mobile Breast Screening Unit is coming to town.

Wed 5th March – Thurs 13th March 2025

St John Ambulance carpark

23 Montrose Ave, Culverden

Call 0800 270 200 for queries or contact

admin@screensouth.nz

**ROAD
WORKS**

Roadworks

Patients may be impacted by the roadworks currently in Rotherham and need to access the health centre by way of a detour on the road. Please allow sufficient time to arrive for your appointment for the time it is booked, to avoid disappointment of being turned away if the doctor or nurse is unable to see you because you are late.

<u>Clinical Team</u> Dr Sarah Ballam Thursday each week Charlie Ballam (Paramedic Practitioner) Thursday each week Sharron Bonnafoux (Nurse Practitioner) Feb – 20, 25-28 March – 3,5,7,10,12,14,17,19,21,24,25,26,28 Dr R McCubbin (Locum GP) Feb – 19,21 March – 27,28 Dr Kevin Gattey (Locum GP) Feb – 24,25 March – 3,4,10,11,17,18	Closed: Practice Nurses Monday to Friday District Nurses Monday, Wednesday, Friday	Physio – Flora Clinics are on a Tuesday each week Book through reception Pace Podiatry -Andrew Hawkey Clinics on a Friday every 6 weeks Next Clinic Friday 21st March 2025 Book through reception
<u>Student Nurse</u> Due to a last-minute change, the planned student nurse has had to reschedule. We look forward to hosting another student later in the year.		

AFTER HOURS: Phone the Practice on 03 315 6328

Your call will be transferred to the AFTER-HOURS SERVICE where you will be able to talk to a Registered Nurse who will assess your needs, offer advice, or arrange immediate assistance from the on-call doctor or rural nurse.

In an emergency, please phone 111

**Appointments 9.00am to 12.00pm
and 2.00pm to 4.30pm.**

**Phone 03 315 6328 during open
hours to make an appointment or
for any health enquiry.**



Amuri Community
Health Centre



Location

40 Wilkin Street, Rotherham
North Canterbury, 7379



**24/7 After Hours
Information**

or dial 111



**Amuri Community
Trust**

Supporting your local Amuri
Community

CHURCH NOTICES



AMURI CO-OPERATING PARISH

All Sunday services will be held at St Mary's Church, Wilkins Street, Rotherham, beginning at 10:00am.

The first service in any month includes Holy Communion followed by Morning Tea

Everyone welcome.

Enquiries, contact Revd Dawn Baldwin **027 356 7471**

CATHOLIC PARISH of the GOOD SHEPHERD

7pm Mass at Culverden every Saturday

10:30am Sunday Mass at Hawarden on February 23rd

Father Rex Ramos

Parish phone 03 319 8730

All welcome



COMMUNITY NOTICES CONTINUED



**ST GEORGE'S
CANCER INSTITUTE**
(Registered Charitable Trust)

4WD FUNDRAISER TRIP

In support of St. George's Cancer Institute

To register you can **scan the QR code**, email your interest to cancer.care@stgeorges.org.nz or just phone Olivia at **03 375 6100**

We are grateful to the team at Bayleys North Canterbury for their sponsorship.

This event is suitable for 4WD vehicles with low range gears and good clearance. Vehicles must have current registration, WOF and spark guards (diesel). All vehicles must be clean for MPB. Drivers should be confident in off-road driving, and all attendees participate at their own risk.



SCAN TO
REGISTER

SUNDAY 9 MARCH 2025

Start time 10:30 am
Leader Road West, Waiiau

\$125 per vehicle



ALL STATION, DAIRY,
FARM FENCING, STOCKYARDS,
EARTHWORKS DIGGER, DOZER,
TRACTOR/POSTDRIVING OPTIONS

FCANZ Certified

PHONE GEOFF: 021 640 748
www.highcountryfencing.co.nz

RMJ TRANSPORT - HIAB

Locally Owned and Operated right here in the Hurunui!

**You need it moved, we are here to help
16M Reach with a 5 Tonne lifting capacity**

We can lift:

- Shipping Containers • Spa Pools
- Sleep outs & Tiny Homes
- Farm Machinery • Silos and much more...



Give Ryan a call for a quote: 0274 846 438



DAIRY - CONVENTIONAL - HILL FENCING - DEER FENCING
STOCKYARDS - RESIDENTIAL - LIFESTYLE - POSTDRIVING

Ph. Jason

315 6061 / 027 497 4811

jdkcmorganfencing@gmail.com

BAYLEYS

**ALTOGETHER
BETTER**

WHALAN AND PARTNERS LTD, BAYLEYS,
LICENSED UNDER THE REA ACT 2008



AMURI IRRIGATION COMPANY

Community Funding 2025

APPLICATIONS INVITED

The Amuri Irrigation Company Community Fund is intended to foster the development of sporting, recreational or social activities of groups or individuals living within the Amuri Basin.

Applications are invited for the first round of funding for 2025.

For more information and the online application form, visit our website at: www.amuriirrigation.nz/community

Applications Closing Date:

**5pm, Friday
28 February 2025**



AMURIIRRIGATION.NZ | AICPROJECTS.NZ



→ RECYCLE YOUR AGRI-PLASTIC FOR FREE!



Agrecovery is trialling a free drop-off service for your agri-plastic in the Hurunui District between 19 February and 13 March 2025.

MOST AGRI-PLASTIC ACCEPTED

Including, but not limited to:

- Agrichemical containers
- Plastic mulch
- Small seed, feed or fertiliser bags
- Irrigation pipes
- ½ and 1 tonne bulk bags (FBCS)
- Plant & tree guards
- Bale wrap and silage pit covers
- And more!

Please see reverse for acceptance criteria.

OPEN 8AM TO 3PM ONLY:

- Wednesday 19 February 2025
- Thursday 20 February 2025
- Wednesday 26 February 2025
- Thursday 27 February 2025
- Wednesday 5 March 2025
- Thursday 6 March 2025
- Wednesday 12 March 2025
- Thursday 13 March 2025

WHERE:

Waipara Winehouse
780 Glasnevin Road, Waipara
(entry opposite Georges Road)

NO BOOKINGS NEEDED:

The trial operates on a 'first-come, first-served' basis; short wait times may occur during busy periods.

Visit agrecovery.co.nz for more information

ACCEPTANCE CRITERIA

Proper presentation of plastic is essential. Please ensure you follow the criteria below or your plastic may be rejected. Agrecovery reserves the right to decline any plastic that is deemed to be not acceptable.

✓ PREP YOUR PLASTIC:

- Ensure all plastic is clean and free of contaminants and excessive dirt.
- Plastic must be separated into product types.
- Where possible, separate outer and inner wrap linings.
- Bale wrap to be delivered loose or in Plasback or Agrecovery liners. (Please see website for details on where to get liners)
- Silage pit covers tied up as manageable 2 metre bundles.
- Irrigation pipe rolled into coils or cut into 1 metre lengths.

✗ PLEASE NO:

- Household, construction or industry plastic or rubbish
- Stones and excessive dirt
- Tape (sealing bale wrap tears)
- Metal (wire etc.)
- Effluent pipe
- Netting

✗ WHAT IS CONTAMINATION?

Contamination in recycling such as dirt, stones, wire, excessive residues, and mixed plastics, can pose health and safety risks, damage processing equipment and prevent materials from being accepted for recycling.

ABOUT THE PILOT:

Agrecovery operates the only nationwide agricultural recycling programme accredited by the Minister for the Environment. This pilot is testing the design and implementation of the Green-farms Product Stewardship Scheme - a nationwide regulated scheme for the recovery of all farm plastics. To find out more visit agrecovery.co.nz.

Project supported by:



agrecovery.co.nz | 0800 247 326 | info@agrecovery.org.nz

GSI
South
Your Insurance Partners



A better rural insurance experience.

"Not only did GSI save us thousands on premiums, but they also secured more comprehensive coverage across the board."

Jax Hunt & Bruce Ensor

Kylie Jones:
027 700 2705

Sean Lysaght:
027 578 6631

Tracy Eddy:
020 4153 3992

gsisouth.co.nz



Beauty & You

MULTI AWARD WINNING



FACIALS
WAXING
TINTING
MASSAGE
MANICURES
PEDICURES
SPRAY TANS
ELECTROLYSIS

P 03 314 7692

Shop 16, Brackenfields Complex
133 Carters Road, Amberley



www.beautyandyou.co.nz

AMBERLEY'S
HOME OF

Tel: 03 314 7539
Cnr Anderson St and Salyard Dr



Coast 2 Coast
Livestock Ltd
Dairy Specialists

027 3672697
robbie.peat@xtra.co.nz

www.coast2coastlivestock.co.nz

Dairy herd, heifer & calf sales
Livestock valuations
Works & store cattle
Service bulls- all breeds
Winter & Dairy heifer grazing
Hay, baleage & straw

*If you're buying or selling
For prompt efficient service
Phone Robbie- 027 FORCOWS*

**Hurunui
Landscape
Builders**

HLB

All aspects of landscape construction
5 ton tip truck and 2 ton digger available

LBP Carpenter

Photo gallery at www.hlb.nz or Facebook- HLB

Ph. Caleb 027 3050 602

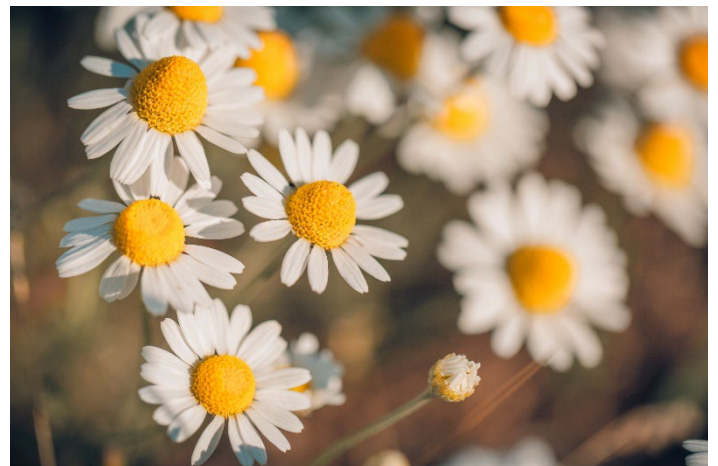

HANMER SPRINGS ART GALLERY EXHIBITION

Peregrination by Trish Saunders 5 March to mid-April

If you have an exciting spark of an idea and give your exhibition a name before you begin, like for example, 'Peregrination', it might turn out to be exactly that, both on and off the canvas.

Definition of Peregrination:

'A journey, especially a long or meandering one'.

Indeed.

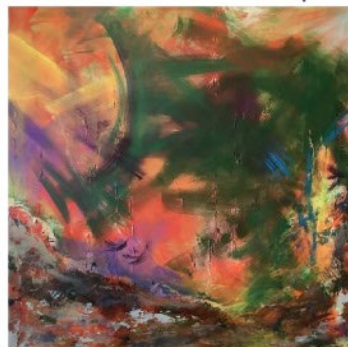

I am a Canadian born West Coast artist from Blacks Point, Reefton. Most of my art contains an element of abstraction. This time I've jumped all in.

I paint a bit, step back, reflect, paint some more, turn the work up this way and that, look at it reverse in a mirror, sometimes throw it, (just kidding) and in the end I respond to what is there. A conversation is taking place.

Balance, I find, is important as I meander on my peregrination.

My art is on display at Reefton Gallery, Reefton, Left Bank Art Gallery, Greymouth and at my home gallery in Blacks Point (by appointment). Please feel free to contact me via:

trishsaunders.com Ph: 021 111 0042

Reefton Gallery, 20 Broadway, Reefton 7830
Left Bank Art Gallery, 1 Tairua Street, Greymouth.

OFFICIAL OPENING 4 March @ 6.15pm

FREE
nibbles, cuppa
& live music by



Jane Edmed & Gary Elford have been playing together for a few years now. Jane brings years of experience in the folk music scene, first in Wellington and latterly in Christchurch. She plays fiddle, tin whistle and trombone and enjoys and plays a wide range of musical genres, from Bros Band to traditional English folk songs.

Gary is a poet and entertainer. He is an experienced dance caller for country dances and sings and plays with a bluegrass group. He will accompany Jane on guitar, sing a song or two, and perhaps recite some poems.

Amuri Community Arts Council
Gallery info: mclubbnz@gmail.com

GALLERY ENTRY THROUGH LIBRARY
Mon to Fri: 12 - 4pm, Sat & Sun: 10am - 2pm



WELLS MOTORCYCLES
ON-SITE REPAIRS & SERVICING

On-Site Repairs and Servicing

Experience with all major Makes and Models

Qualified Motorcycle Engineer

Honda and Suzuki trained

- Full on-site service
- Full on-site repairs and Maintenance
- On- Site tyre changes and repairs
- Parts supplied, genuine and after market
- Affordable and competitive rates

Contact Anton on:

www.wellsmotorcycles.co.nz

info@wellsmotorcycles.co.nz

027 667 7090

Round Bale Baleage - individual or tube

Film on film technology or net option



Advantages:

Acts as a wrapping layer
Results in a better shaped bale
Delivers high quality silage
Makes recycling easier

Also:

3 metre mowers (2)
9m Krone rake
trucks for cartage (2)

Read Wrapping Ltd Ph: 027 288 9513

WAIAU GROUNDSPREADING

YOUR LOCAL INDEPENDENT FERTILISER
SPREADING COMPANY
COVERING HAWARDEN TO KAIKOURA
CERTIFIED SPREADING WITH TRACMAP
PROOF OF PLACEMENT.

NO FUEL FACTOR CHARGES OR ADDITIONAL
TRACMAP CHARGES: ALL COSTS ARE
INCLUDED IN HECTARE OR HOURLY RATE
VERY EXPERIENCED DRIVER - YOU GET THE
SAME DRIVER EVERY TIME

CONTACT STEVE PALMER

MOB :027 2773857

EMAIL: stephenpalmer679@gmail.com



- Foliar & Granular fert trucks
- Tracmap, MyBallance, Hawkeye
- Storage & cartage available
- Spreadmark certified
- Proud members of Groundspread NZ

Owner operator - contact Shane for enquiries
0277482965 glasseyspreading@extra.co.nz



find us 'Glassey Spreading' and follow along

GOT DOWN, INJURED or UNWANTED STOCK?

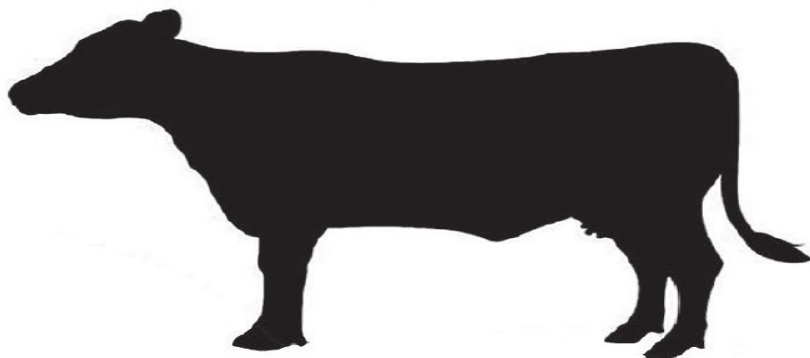

We Will Buy Them!

- Fast, professional & tidy service



021 548 320

03 312 6502

166 Bradleys Road, Ohoka Kaiapoi
Email sales@canterburypetfoods.co.nz

ROBSONS

LIQUID WASTE MANAGEMENT

CANTERBURY

**ALL ANIMAL EFFLUENT SAUCERS, PUMP CHAMBERS,
STONE TRAPS, WEDGES, LARGE SETTLING PONDS**



20,000 & 30,000 LITRE TRACTOR DRAWN TANKERS

8 METER PROP STIRRER & STORTH LAGOON MIXER

LOADER HIRE



DRY MUCK SPREADER



**SEPTIC TANK
EMPTYING**

**PUMPS SUPPLIED &
FITTED**

**GREASE TRAP
EMPTYING**

**WATER JETTER TO
CLEAR BLOCKED
DRAINS**

WE HAVE THREE 6x6 TRUCKS FOR WET OR HILLY TERRAIN

**100% CANTERBURY OWNED & OPERATED
BEEN IN THE BUSINESS FOR OVER 45 YEARS**

EMAIL: robsonenviro@xtra.co.nz

WWW: robsonenvironmental.co.nz

PHONE: 03 349 8871

FREEPHONE: 0800372003