

The Peril

Published by Amuri Area School – (03) 315 8233
Email: theperil@amuri.school.nz

Thursday 7th December 2023
Issue: 2023:46

Advertisements for insertion can be e-mailed to the above address (with a billing address provided) or left at the Amuri Community Library. Closing day and time for both is 4pm on Monday. When there is a Public Holiday on a Monday the deadline will be extended to 9am the next day (Tuesday). Regular advertising by arrangement.

Emailed classified ads (not businesses/community groups/clubs) will need to be paid **IN ADVANCE** directly into our bank account by close of bank business on a **MONDAY** for the ad to appear that Thursday (20c per word - minimum \$2). If there is no payment received the ad **WILL NOT** appear that week, ie **NO PAYMENT, NO AD**.

Payment in advance does not apply to regular advertisers eg businesses/community groups/clubs who are invoiced.

Advertising Costs: Classified Ads: 20c per word (minimum of \$2)

Businesses: Full Page \$50, ½ Page \$35, ¼ Page \$25, ⅛ Page \$20, 1/16 Page \$15. If you require an ad to be designed this will incur a \$10 fee (businesses only). All GST inclusive.

Payment made at the Library is cash only – no EFTPOS.

ASB Bank 12-3616-0057391-01

Please quote your name as a reference.

This account is for PERIL PAYMENTS ONLY

PERIL INFORMATION

Printing of The Peril has now ceased, it is available online
<https://hail.to/amuri-area-school/publication/LRVJ7IW>

If you would like to receive The Peril in your inbox please send an email to theperil@amuri.school.nz with **WEEKLY** in the subject line.

A few printed copies are still available from the library and the Four Square every week.

A reminder that if you do require a printed copy, please call 03-315-8233 or email theperil@amuri.school.nz and we will formulate a way to get it to you.

Please Note:

Printed copies will **NOT** be available during school holidays.

The **last** issue of the Peril for 2023 will be on the
14th of December

The **first** issue for 2024 will be on the
25th of January

Amuri Area School Website
www.amuri.school.nz

COMMUNITY NOTICES

CITIZENS ADVICE BUREAU NORTH CANTERBURY

209 High Street, Rangiora.

We're here to help you with any issue. Please call in to talk to one of our trained volunteers or phone us on 03 313 8822 or 0800 367 222, email northcanterbury@cab.org.nz.

AMURI BRIDGE CLUB. Vacancies

We are actively looking for new members.

Beginner Lessons will be held over the school holidays at a time that suits. You should be able to start playing at club in early 2024. No cost for lessons.

If you are a seasoned player and want to join we would love to have you.

For either vacancy ring our chairperson on 0210 283 2918

MASSAGE and REIKI

www.heartspacehealing.co.nz

Medbury Road, Hawarden

Phone/Text Juliette 022 362 4013



<https://hurunui-index.nz>

Find how to contact clubs, charities and other local community organisations. If you want your organisation added please email us at admin@hurunui-index.nz

Sponsored by the ADRA

COMMUNITY NOTICES

FOOD BANK - Living Waters Hurunui Outreach if you need food supplies please give us a call:

Cell phone: 027 448 6594 - Aveai

027 448 6583 - Isaiah

Landline: 03 314 2044

Email: livingwatershurunuioutreach@gmail.com

You can also send us a private message through messenger.

Family Violence – It's Not OK – get help on 0800 456 450

Women's Refuge 0800 REFUGE (733 843)

For emergencies ring 111, North Canterbury Police 105

Lifeline 0800 543 354, **Youthline** 0800 376 633 or text HELP (4357) for free, 24/7, confidential support .

NEED A RIDE !!!!

Our Community vehicle provides reliable and affordable

transport to the Amuri District.

We have a team of volunteer drivers available to assist with your

Transport needs to essential services and appointments

For bookings / enquires phone 027 299 3263

Email: amurivehicletrust@gmail.com

Follow us on Facebook



CHRIS DIXON – Physiotherapist

Now operating solely from Hanmer Springs Premises on Tuesdays, Thursdays and Fridays.

For an appointment contact her on 027 420 9766

WANTED

DOG TUCKER COWS WANTED

Phone Barry 027 288 9513.

PENICILLIN AND COLOSTRUM MILK

Phone Barry 027 288 9513.

FOR SALE

BALEAGE FOR SALE – Phone Barry 027 288 9513.

CHURCH NOTICES

CATHOLIC PARISH of the GOOD SHEPHERD

Sunday **10th** December- **10:30am** Mass at Hawarden.

Saturday **16th** December- **6:30pm** Mass at Culverden.

Saturday **23rd** December- **7:00pm** Mass at Amuri school gym in Culverden. SIMBANG GABI cultural celebration is a nine-day series of devotional Masses celebrated in various parishes by the Filipino chaplaincy of the diocese as part of preparing spiritually for Christmas. All welcome.

Sunday **24th** December - Christmas Vigil Mass

7:00pm Culverden with 6:30pm carols.

10:00pm Hanmer Springs with 9:30pm carols.

Parish phone 03 319 8730

GOD'S MINISTRY CHRISTIAN CHURCH CULVERDEN

Saturday 7pm @ Amuri Community Room

December Theme: Teach the Word of God with Truth

Check out our FB page for daily Bible verses and Bible study schedules.

Please contact Manel – 021 0817 3649

All welcome!

AMURI COOPERATING PARISH

Christmas is traditionally a busy time with harvesting, shearing, end of year events, times of transition and family get togethers. Jesus may be the reason for the season however, though it is part of Kiwi culture, many barely know the story behind the holiday. This Christmas take time to sing some old-fashioned carols and just be still for a moment.

We're all part of a much bigger story...

Services: 10:00am at Rotherham unless otherwise stated.

December 10:

Collecting City Mission donations

December 17:

7:00pm, Community Carols, BYO chair/rug to sit on the lawn if the evening is warm

December 24:

7:00pm, Christmas Eve, Holy Communion

December 25:

9:00am, Christmas Day, Holy Communion

December 31:

Guest speaker, croquet comps in the church gardens

For further information please contact Rev Dawn Baldwin (315 8210) or dawnedaunauda@gmail.com



NZCL

Part of the New Zealand Health Group

Together, wherever you're going | Haere tonu tātau

Mentor/Support Worker wanted!

Disability Support (Community Services & Development)

Part time

\$22.70-\$28.25

[Whānau Support - NZCL](#)

We are looking for a part-time support worker in Culverden, for a young lady who lives at home with her family. She requires support either on a **Saturday or a Sunday for 6 hours**.

This lady is on the Autism Spectrum and has Epilepsy. She requires support to learn how to swim, to develop her communication skills, to have meaningful friendships, support with personal cares, and for her family to have occasional breaks in their caregiving role.

What do you get?

- ✚ Earn competitive pay rates between \$22.70 up to \$28.25 per hour
- ✚ Earn while you learn with free training towards NZQA Health and Wellbeing
- ✚ Job security with employee benefits, sick/annual leave and more
- ✚ Travel allowance and work phone
- ✚ Employee Assistance programme service anytime you need health and wellbeing support
- ✚ 'Refer a friend' bonus
- ✚ You will be part of a team who will provide a safe environment where people can develop confidence and new skills, build friendships with peers and interact with others in the community. Our teams are our greatest asset and we are committed to employing and training the best people. NZCL team is looking for energetic and motivated people to support people in their own home.

Who are we looking for?

- ✚ People who are passionate about helping others, are kind and understanding
- ✚ Previous experience in a healthcare setting preferred, including experience working with youth
- ✚ Full driver's licence and owning your own vehicle is essential
- ✚ A desire to support people to learn new skills and achieve outcomes
- ✚ Somebody who has the initiative to push people for their goals, is energetic, outgoing, and can think outside the box. You need to be respectful of others thinking, and their way of living life that may be different to your own

Empathy, respect, and cultural awareness is important in this role as the people we support come from diverse backgrounds with varying needs and interests.

If you think this is the role for you, please contact Abby Collier on 022 014 1260 or abby.collier@nzcl.nz.

RMS Rural Maintenance Solutions Hurunui

*All water reticulation servicing,
repairs and new installs
*water pipes * Tanks * Pumps
*Mechanical
*Engineering
*Outboard Boat Servicing
*Fencing
*Spraying
*Building Maintenance
*Landscaping
*Pest Control
*Casual Contract Work
Over 30 years in the Farming,
Water & Maintenance industry
call Jimmy 0274254934

JANE MCINTOSH ART and Picture Framing Gallery



Services offered:

- ✓ Commissions for portraits
- ✓ Animal portraits
- ✓ Rural Scenes
- ✓ Caricatures
- ✓ Still life

Additionally

Full framing service available:

any artwork - including restoration

Contact details:

Jane (Art) - 027 669 5051

Tom (Framing) - 027 522 4536

Email: macfamily@amuri.net



www.janemcintosh.art

Beauty & You

MULTI AWARD WINNING

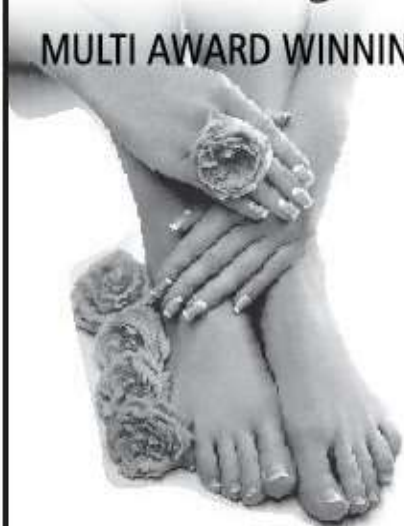

FACIALS
WAXING
TINTING
MASSAGE
MANICURES
PEDICURES
SPRAY TANS
ELECTROLYSIS

P 03 314 7692



Shop 16, Brackenfields Complex
133 Carters Road, Amberley

www.beautyandyou.co.nz

!
\$40
Natural
Christmas
Trees are again
offered this season
for a donation of \$40 to
the Amuri Cooperating Parish.
Phone
or text

John 0274 360 478

**AMBERLEY'S
HOME OF**

Tel: 03 314 7539

Cnr Anderson St and Saleyard Dr





**Amuri Community
Health Centre**

03 315 6328

Skin Checks

In preparation for an upcoming Skin Check appointment, it is important to have well moisturised skin.

This helps the GP perform an accurate assessment.

Your GP can prescribe with no charge a prescription for Fatty cream for this purpose, or you can purchase an alternative from the pharmacy at your own expense.

Recommended alternatives are Aveeno, QV, or Vaseline to be applied for at least two weeks prior to the appointment.

<u>Clinical Team</u> Dr Margriet Dijkstra Monday, Tuesday, Wednesday, Thursday Dr Sarah Ballam Wednesday, Thursday, Friday Charlie Ballam Thursday each week	Closed: Mon 25th Dec, Tues 26th Dec Mon 1st Jan, Tues 2nd Jan Practice Nurses Monday to Friday District Nurses Monday, Wednesday, Friday	Physio – Flora Physio Clinic held on a Wednesday each week Book with reception Pace Podiatry -Andrew Hawkey Clinics are held every 6 weeks on a Friday. Next Clinic - TBC Book with reception
------------------------------------------------------------------------------------------------------------------------------------------------------------------------------------------------------------	-------------------------------------------------------------------------------------------------------------------------------------------------------------------------------------------------------------------------------------------	---------------------------------------------------------------------------------------------------------------------------------------------------------------------------------------------------------------------------------------------



The Amuri Health Centre Team and Directors wish everyone a Happy, Healthy and Safe Festive Season. A special thanks to all those who support our Health Centre, especially the Community Care Groups and those who provide transport for patients and knitting for babies. Please remember to check that you have enough of your regular medications for the next few weeks as we will be closed for the public holidays at Christmas and New Year.

AFTER HOURS: Phone the Practice on 03 315 6328

Your call will be transferred to the AFTER HOURS SERVICE where you will be able to talk to a Registered Nurse who will assess your needs, offer advice, or arrange immediate assistance from the on-call doctor or rural nurse.

In an emergency please phone 111

**Appointments 9.00am to 12.00pm
and 2.00pm to 4.30pm.**

**Phone 03 315 6328 during open
hours to make an appointment or
for any health enquiry.**



Amuri Community
Health Centre



Location

40 Wilkin Street, Rotherham
North Canterbury, 7379



24/7 After Hours Information

or dial 111



Amuri Community Trust

Supporting your local Amuri
Community



Amuri Dinner Group Christmas Meeting

Mt Lyford Lodge

Thursday 14th December

Wrapped secret Santa gift under \$10

Donations of goods suitable for the Amuri Mums and Bubs hampers are welcome

Come along and bring a friend, everyone is welcome!

RSVP Sharron davie-martin@amuri.net

Or text 0274 754 129

Alex 027 215 8003

Vicki 0274 371 329



Thoughts on speed?

Here in the Hurunui District we strive to make our roads safer for everyone.

Soon we'll be releasing our draft Speed Management Plan (SMP) 2023/2027.

We need to hear what you think about speed limits on the district's roads. **Closing date 17.12.23**

Click the QR code
to tell us your
thoughts.



Do you need your carpets cleaned or need an independent person to do your tenancy inspections, if so give Tania a call

Amuri Tenancy Inspection Services

Locally Owned Business

Providing Exceptional work

- Rental Inspections
- Carpet Cleaning
- Other Services



 Tania McDonald 021323915
amuritenancyinspection@gmail.com



Community Committee's

Culverden plans for a new war memorial.

We have a plan for a new war memorial, to honor the fallen people of WW1 and WW2, and we need your help.

The new memorial will be at the north end of the Rutherford Reserve, so we can gather for a service and return to the community room at the school. We have \$76,000 of the \$154,000 required for this project, (funds in kind and left over money from the sale of the Drill Hall)

If you would like to donate you can at 03-0802-0946666-00 using your name in the reference box and code 11120153

For any further information please contact

David Croft on 0274311553 or Craig Ritchie on 027 4705388

Fly & Spider House Spraying
Call Jimmy 0274254934 @
RMS Rural Maintenance
Solutions



DAIRY - CONVENTIONAL - HILL FENCING - DEER FENCING
STOCKYARDS - RESIDENTIAL - LIFESTYLE - POSTDRIVING

Ph. Jason

315 6061 / 027 497 4811

jdkcmorganfencing@gmail.com

DW

Administration

I am highly skilled in all aspects of administration, payroll and accounts. I will promptly get down to business and streamline your operations.

For all your bank reconciliation, account payable, bill payments, accounts receivable, GST processing and filing, payroll/PAYE, and day to day admin, please contact Debbie Williamson on 0275333497 or email dwservices@outlook.co.nz



- Foliar & Granular fert trucks
- Tracmap, MyBallance, Hawkeye
- Storage & cartage available
- Spreadmark certified
- Proud members of Groundspread NZ

Owner operator - contact Shane for enquiries
0277482965 glasseysspreading@extra.co.nz



find us 'Glassey Spreading' and follow along

Waihui Agriculture



FOR ALL YOUR GROUND PREPARATION, DRILLING AND BALEAGE NEEDS

CONTACT DREW 0274 359 668 OR TOM 021 626 388
EMAIL WAIHUI@AMURI.NET

ROBSONS

LIQUID WASTE MANAGEMENT

CANTERBURY

**ALL ANIMAL EFFLUENT SAUCERS, PUMP CHAMBERS,
STONE TRAPS, WEDGES, LARGE SETTLING PONDS**



**20,000 & 30,000 LITRE TRACTOR DRAWN TANKERS
8 METER PROP STIRRER & STORTH LAGOON MIXER**

LOADER HIRE

DRY MUCK SPREADER



**SEPTIC TANK
EMPTYING**

**PUMPS SUPPLIED &
FITTED**



**GREASE TRAP
EMPTYING**

**WATER JETTER TO
CLEAR BLOCKED
DRAINS**



WE HAVE THREE 6x6 TRUCKS FOR WET OR HILLY TERRAIN

**100% CANTERBURY OWNED & OPERATED
BEEN IN THE BUSINESS FOR OVER 45 YEARS**

EMAIL: robsonenviro@xtra.co.nz

WWW: robsonenvironmental.co.nz

PHONE: 03 349 8871

FREEPHONE: 0800372003

GOT DOWN, INJURED or UNWANTED STOCK?

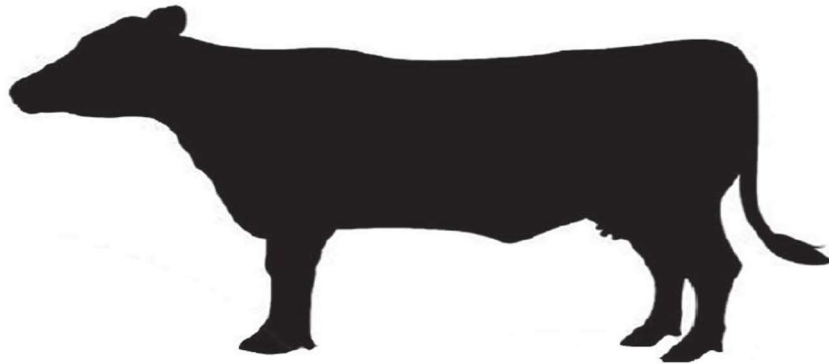

We Will Buy Them!

- Fast, professional & tidy service



021 548 320

03 312 6502

166 Bradleys Road, Ohoka Kaiapoi

Email sales@canterburypetfoods.co.nz

Fertiliser Spreading in your area now

- Lime & Fertiliser spreading
- Owner Operator with 18 years experience
- Tracmap Proof of Placement
- Available now

Phone Jon Thomson 0274 328 526



WAIAU

GROUNDSPREADING

YOUR LOCAL INDEPENDENT FERTILISER
SPREADING COMPANY

COVERING HAWARDEN TO KAIKOURA
CERTIFIED SPREADING WITH TRACMAP
PROOF OF PLACEMENT.

NO FUEL FACTOR CHARGES OR ADDITIONAL
TRACMAP CHARGES: ALL COSTS ARE
INCLUDED IN HECTARE OR HOURLY RATE
VERY EXPERIENCED DRIVER - YOU GET THE
SAME DRIVER EVERY TIME

CONTACT STEVE PALMER

MOB :027 2773857

EMAIL: stephenpalmer679@gmail.com



NORTH CANTERBURY *Listings*

FOR SALE



Culverden 15 Montrose Avenue

FOR SALE



Culverden 24 Highfield Street

FOR SALE



Culverden 1 Searle Crescent

FOR SALE



Waikari 7 Weka Pass Road

FOR SALE



Hawarden 12 Quinlivan Street

FOR SALE



Waiau 8 Achray Street

YOUR HURUNUI DISTRICT REAL ESTATE *Specialists*

Are you looking to sell your home or investment property? Or simply want to know how much your property could be worth?

Contact us for a free property appraisal.

JACKIE FRAME

027 435 9810 | 03 315 7084

jackie.frame@harcourts.co.nz

ANNIE MCLEAN

027 315 6024 | 03 315 7084

annie.mclean@harcourts.co.nz



Jackie

Annie

Harcourts Four Seasons Realty

Four Seasons Realty 2017 Ltd
Licensed Agent REAA 2008