

# The Peril

Published by Amuri Area School – (03) 315 8233  
Email: [theperil@amuri.school.nz](mailto:theperil@amuri.school.nz)

Thursday 29<sup>th</sup> February 2024  
Issue: 2024:6

Advertisements for insertion can be e-mailed to the above address (with a billing address provided) or left at the Amuri Community Library. Closing day and time for both is 4pm on Monday. When there is a Public Holiday on a Monday the deadline will be extended to 9am the next day (Tuesday). Regular advertising by arrangement.

Emailed classified ads (not businesses/community groups/clubs) will need to be paid **IN ADVANCE** directly into our bank account by close of bank business on a **MONDAY** for the ad to appear that Thursday (20c per word - minimum \$2). If there is no payment received the ad **WILL NOT** appear that week, ie **NO PAYMENT, NO AD**.

Payment in advance does not apply to regular advertisers eg businesses/community groups/clubs who are invoiced.

**Advertising Costs: Classified Ads: 20c per word (minimum of \$2)**

**Businesses: Full Page \$50, ½ Page \$35, ¼ Page \$25, ⅛ Page \$20, 1/16 Page \$15. If you require an ad to be designed this will incur a \$10 fee (businesses only). All GST inclusive.**

**Payment made at the Library is cash only – no EFTPOS.**

**ASB Bank 12-3616-0057391-01**

**Please quote your name as a reference.**

**This account is for PERIL PAYMENTS ONLY**

## PERIL INFORMATION

Printing of The Peril has now ceased, it is available online  
<https://hail.to/amuri-area-school/publication/LRVJ7IW>

If you would like to receive The Peril in your inbox please send an email to [theperil@amuri.school.nz](mailto:theperil@amuri.school.nz) with **WEEKLY** in the subject line.

A few printed copies are still available from the library and the Four Square every week.

### **Please Note:**

Printed copies will **NOT** be available during school holidays.

Amuri Area School Website  
[www.amuri.school.nz](http://www.amuri.school.nz)



<https://hurunui-index.nz>

Find how to contact clubs, charities and other local community organisations. If you want your organisation added please email us at [admin@hurunui-index.nz](mailto:admin@hurunui-index.nz)

Sponsored by the ADRA

## YOUNG AT HEART

Anne Murphy has kindly extended an invitation to our senior citizens to attend an afternoon tea at her home 11 Leslie Street Culverden from 1.30pm on Friday 1st March.

All welcome.

Please RSVP Anne on phone 027 932 1556

## COMMUNITY NOTICES

### CITIZENS ADVICE BUREAU NORTH CANTERBURY

209 High Street, Rangiora.

We're here to help you with any issue. Please call in to talk to one of our trained volunteers or phone us on 03 313 8822 or 0800 367 222, email [northcanterbury@cab.org.nz](mailto:northcanterbury@cab.org.nz).

## NEED A RIDE !!!!

Our Community vehicle provides reliable and affordable transport to the Amuri District.

We have a team of volunteer drivers available to assist with your

Transport needs to essential services and appointments

For bookings / enquires phone 027 299 3263

Email: [amurivehicletrust@gmail.com](mailto:amurivehicletrust@gmail.com)

Follow us on Facebook



## MASSAGE and REIKI

[www.heartspacehealing.co.nz](http://www.heartspacehealing.co.nz)

Medbury Road, Hawarden

Phone/Text Juliette 022 362 4013

## COMMUNITY NOTICES

**FOOD BANK** - Living Waters Hurunui Outreach if you need food supplies please give us a call:

Cell phone: 027 448 6594 - Aveai  
027 448 6583 - Isaiah

Landline: 03 314 2044

Email: livingwatershurunuio outreach@gmail.com

You can also send us a private message through messenger.

**Family Violence – It's Not OK** – get help on 0800 456 450

**Women's Refuge** 0800 REFUGE (733 843)

For emergencies ring 111, North Canterbury Police 105

**Lifeline** 0800 543 354, **Youthline** 0800 376 633 or text HELP (4357) for free, 24/7, confidential support .

## FOR SALE

**BALEAGE FOR SALE** – Phone Barry 027 288 9513.

**Baleage Meadow/Clover**

Enquiries Dave Black 027 435 4471

## PARENT DROP-IN SERVICE

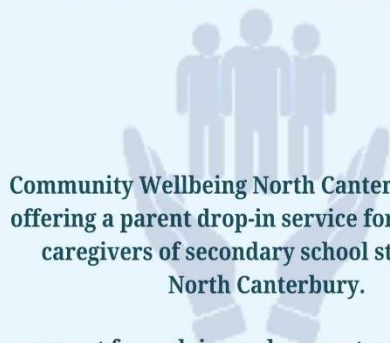

Community Wellbeing North Canterbury Trust is offering a parent drop-in service for parents and caregivers of secondary school students in North Canterbury.

You can get free advice and support around wellbeing and mental health for your rangatahi/young person.

This may include:

- Sleep, eating, self harm
- Anxiety and low mood
- Gaming, alcohol and drug use
- Grief, loss or change
- Navigating mental health services or how to access support

If you'd like to make an appointment or have a confidential chat please call Community Wellbeing on 03 310 6375.

Parent drop-in appointments can take place at the Community Wellbeing North Canterbury Trust office in Rangiora, or via video call, if that suits you better.

**community wellbeing**  
North Canterbury Trust

## CHURCH NOTICES

**CATHOLIC PARISH of the GOOD SHEPHERD**

Saturday 2nd March - 7pm Mass at Culverden.

Mass now every Saturday in Culverden at 7pm.

**World Day of Prayer** - All invited on Thursday 29th February, 7pm at the Culverden Catholic Church.

Parish phone 03 319 8730

All Welcome – Father Rex Ramos

**GOD'S MINISTRY CHRISTIAN CHURCH  
CULVERDEN**

Saturday 7pm @ Amuri Community Room

March Theme: Extending the Kingdom of God

The Lord welcomes you, just come as you are!

Please contact Manel – 021 0817 3649

All welcome

**Amuri Co-Operating Parish**

All Sunday services will be held at St Mary's Church, Wilkins Street, Rotherham, beginning at 10:00am.

The first service in any month includes Holy Communion.

All are welcome.

Any queries, contact Revd Dawn Baldwin on 027 356 7471

**Hurunui  
Landscape  
& Builders**



Specialising in all your outdoor projects and any building maintenance issues

LBP Carpenter

Check out our work at [www.hlb.nz](http://www.hlb.nz) or Facebook-HLB

Ph. Caleb 027 30 50 602 or 0800 69 33 25

*it's about how it makes you feel*



*Beauty & You*

**P 03 314 7692**

Shop 16, Brackenfields Complex  
133 Carters Road, Amberley



[www.beautyandyou.co.nz](http://www.beautyandyou.co.nz)



**Amuri Community  
Health Centre**

**03 315 6328**

### Patient Experience Survey

**We want to hear your views!**

Over the next few weeks, you may receive an email or text message inviting you to take part in a national patient experience survey about your recent experience here at Amuri Community Health.

By taking part in the survey, you would be helping to improve the care you and your whānau receive, as well as care and access to health services in local communities across New Zealand.

Taking part in the survey is voluntary and anonymous.

Please ensure the contact details we have for you are up to date.

This can be done by contacting reception on 03 315 6328.

#### Clinical Team

**Dr Margriet Dijkstra**

Monday, Tuesday, Wednesday, Thursday

**Dr R McCubbin (Locum GP)**

Feb 28, May 8,10,15,17

**Dr Deirdre Clink (Locum GP)**

March 13,14,15,20,21,22,27,28

**Charlie Ballam (Paramedic Practitioner)**

Thursday each week

#### **Closed:**

#### **Practice Nurses**

Monday to Friday

#### **District Nurses**

Monday, Wednesday, Friday

#### **Physio – Flora**

Physio Clinic held on a **Wednesday** each week .

Book with reception

#### **Pace Podiatry -Andrew Hawkey**

Clinics are held every 6 weeks on a Friday.

Next Clinic **Friday 1<sup>st</sup> March 2024**

Book with reception

#### **FREE Cervical Screening**

Join ScreenSouth in Culverden for **FREE** cervical screening for all wāhine Māori & Pasifika women and anyone aged 25-69 who hasn't had cervical screening in the last five years.

**Thursday 14th March 9am-3.30pm**

23 Montrose Ave, Culverden (St John)

**Call 0800 729 729 to book or drop-ins' welcome.**

#### **Breast Screening**

The mobile Breast Screening Unit is coming to town. This service is eligible for women aged 45-69

**Monday 4<sup>th</sup> to Friday 15th March**

23 Montrose Ave, Culverden (St John)

**Call 0800 270 200 to book or enrol for your FREE mammogram**

## **AFTER HOURS: Phone the Practice on 03 315 6328**

Your call will be transferred to the AFTER-HOURS SERVICE where you will be able to talk to a Registered Nurse who will assess your needs, offer advice, or arrange immediate assistance from the on-call doctor or rural nurse.

**In an emergency, please phone 111**

**Appointments 9.00am to 12.00pm  
and 2.00pm to 4.30pm.**

**Phone 03 315 6328 during open  
hours to make an appointment or  
for any health enquiry.**



Amuri Community  
Health Centre



#### **Location**

40 Wilkin Street, Rotherham  
North Canterbury, 7379



**24/7 After Hours  
Information**

or dial 111



**Amuri Community  
Trust**

Supporting your local Amuri  
Community



JANE MCINTOSH ART  
and  
Picture Framing Gallery



Services offered:

- ✓ Commissions for portraits
- ✓ Animal portraits
- ✓ Rural Scenes
- ✓ Caricatures
- ✓ Still life

Additionally

Full framing service available:

any artwork - including restoration

Contact details:

Jane (Art) - 027 669 5051

Tom (Framing) - 027 522 4536

Email: [macfamily@amuri.net](mailto:macfamily@amuri.net)



[www.janemcintosh.art](http://www.janemcintosh.art)

AMBERLEY'S  
HOME OF

Tel: 03 314 7539  
Cnr Anderson St. and Saleyard Dr



JP MORGAN  
**FENCING**  
**CONTRACTOR**

DAIRY - CONVENTIONAL - HILL FENCING - DEER FENCING  
STOCKYARDS - RESIDENTIAL - LIFESTYLE - POSTDRIVING

Ph. Jason

315 6061 / 027 497 4811

[jdkcmorganfencing@gmail.com](mailto:jdkcmorganfencing@gmail.com)

**GSI**  
Insurance  
Partners

A better  
rural option.



The cost of insurance is increasing but there are other options.  
Get tailored insurance and a better claims experience with GSI Insurance Partners.

Sean Lysaght:  
027 578 6631

Kylie Jones:  
027 700 2705

Brad Mackenzie:  
027 801 3729

[gsi.nz](http://gsi.nz)





AMURI IRRIGATION COMPANY

# Community Funding 2024

## APPLICATIONS INVITED

The Amuri Irrigation Company Community Fund is intended to foster the development of sporting, recreational or social activities of groups or individuals living within the Amuri Basin.

Applications are invited for the first round of funding for 2024.

For more information and the online application form, visit our website at: [www.amuriirrigation.nz/community](http://www.amuriirrigation.nz/community)

Applications Closing Date:

**5pm, Thursday  
29 February 2024**

AMURIIRRIGATION.NZ | AICPROJECTS.NZ



MTFJ  
MAYORS TASKFORCE FOR JOBS



## DO YOU WANT A JOB?

Are you:

- 16 - 24 years old
- A Hurunui Resident



**We can help you get work**

**We can:**

- Help you create a CV
- Help you find jobs
- Go to the interview with you
- Pay for tools, PPE, uniforms
- Help you get your driver's license
- Help you with other vehicle licenses

**Ring/text/email:**

Anna Scott: 022 016 3828 [anna.scott@hurunui.govt.nz](mailto:anna.scott@hurunui.govt.nz)  
Chris Sutherland: 022 016 5417 [chris.sutherland@hurunui.govt.nz](mailto:chris.sutherland@hurunui.govt.nz)



MTFJ  
MAYORS TASKFORCE FOR JOBS



- Foliar & Granular fert trucks
- Tracmap, MyBallance, Hawkeye
- Storage & cartage available
- Spreadmark certified
- Proud members of Groundspread NZ

Owner operator - contact Shane for enquiries  
**0277482965** [glasseysspreading@extra.co.nz](mailto:glasseysspreading@extra.co.nz)



find us 'Glassey Spreading' and follow along



# GOLF

## TOURNAMENT

Amuri Area School PTA  
Fundraiser  
Sunday 10<sup>th</sup> of March  
tee off 11:00am  
Amuri Golf Club

12 Holes  
Ambrose  
teams of 4  
\$100/team

BBQ, Canteen and Bar  
available to purchase from  
throughout the day

Come for a fun day out – Crazy holes, mini competitions, and great spot prizes to be won!

Register your team at [amuripta@gmail.com](mailto:amuripta@gmail.com)

## 4WD

### Fund Raiser Trip

Sunday 10th March 2024 at Leslie Hills,  
Medway Springs and Karaha  
Culverden

Start time 10.30 am

Assemble at Leslie Hills, Leslie Hills Road off SH7  
\$120 per vehicle

### For St George's Hospital Cancer Care Trust

Suitable for 4WD vehicles with low range gears and good clearance. Vehicles must have current registration, WOF, and spark guards (Diesel). All vehicles must be clean for MPB. Drivers should be confident in off-road driving, and all attendees participate at their own risk.

To register please email [cillaglasson@xtra.co.nz](mailto:cillaglasson@xtra.co.nz)

Or phone Cilla 021 662 195

Payment by internet banking to St Georges's Cancer Institute, a/c no 06 0801 0643073 00 Ref 4WD

For general enquiries about the event phone John Belcher 027 215 9104



MTFJ  
MAYORS TASKFORCE FOR JOBS

## DO YOU NEED STAFF?

This is a **FREE** service funded under the MTFJ scheme and facilitated through Ministry of Social Development & Hurunui District Council.



We can help locate young people 16-24 years  
wanting to work in the Hurunui area.

#### We can help with:

- Wage subsidies
- Training (1st Aid, Site Safe etc.)
- Driver & other vehicle licencing
- PPE/uniform/tool requirements

#### Ring/text/email:

Chris Sutherland: 022 016 5417 [chris.sutherland@hurunui.govt.nz](mailto:chris.sutherland@hurunui.govt.nz)  
Anna Scott: 022 016 3828 [anna.scott@hurunui.govt.nz](mailto:anna.scott@hurunui.govt.nz)



## WAIAU GROUNDSPREADING

YOUR LOCAL INDEPENDENT FERTILISER  
SPREADING COMPANY  
COVERING HAWARDEN TO KAIKOURA  
CERTIFIED SPREADING WITH TRACMAP  
PROOF OF PLACEMENT.

NO FUEL FACTOR CHARGES OR ADDITIONAL  
TRACMAP CHARGES: ALL COSTS ARE  
INCLUDED IN HECTARE OR HOURLY RATE  
VERY EXPERIENCED DRIVER - YOU GET THE  
SAME DRIVER EVERY TIME

**CONTACT STEVE PALMER**

**MOB :027 2773857**

EMAIL: [stephenpalmer679@gmail.com](mailto:stephenpalmer679@gmail.com)



## Fertiliser Spreading in your area now

- Lime & Fertiliser spreading
- Owner Operator with 18 years experience
- Tracmap Proof of Placement
- Available now

Phone Jon Thomson 0274 328 526



## GOT DOWN, INJURED or UNWANTED STOCK?

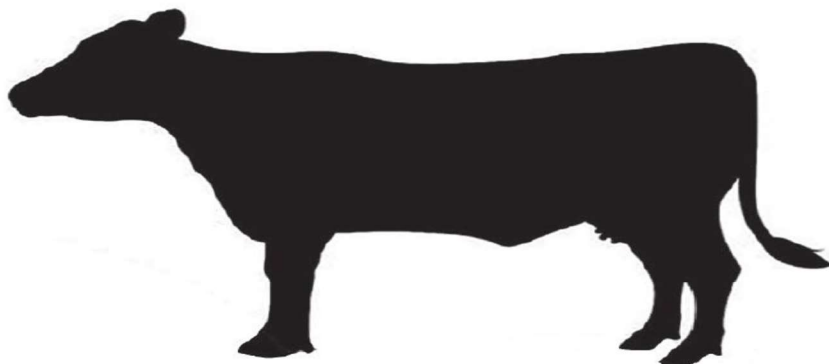

**We Will Buy Them!**

- Fast, professional & tidy service



**021 548 320**

**03 312 6502**

166 Bradleys Road, Ohoka Kaiapoi  
Email [sales@canterburypetfoods.co.nz](mailto:sales@canterburypetfoods.co.nz)



# **ROBSONS**

**LIQUID WASTE MANAGEMENT**

**CANTERBURY**

**ALL ANIMAL EFFLUENT SAUCERS, PUMP CHAMBERS,  
STONE TRAPS, WEDGES, LARGE SETTLING PONDS**



**20,000 & 30,000 LITRE TRACTOR DRAWN TANKERS**

**8 METER PROP STIRRER & STORTH LAGOON MIXER**

**LOADER HIRE**

**DRY MUCK SPREADER**



**SEPTIC TANK  
EMPTYING**

**PUMPS SUPPLIED &  
FITTED**

**GREASE TRAP  
EMPTYING**

**WATER JETTER TO  
CLEAR BLOCKED  
DRAINS**



**WE HAVE THREE 6x6 TRUCKS FOR WET OR HILLY TERRAIN**

**100% CANTERBURY OWNED & OPERATED  
BEEN IN THE BUSINESS FOR OVER 45 YEARS**

**EMAIL: [robsonenviro@xtra.co.nz](mailto:robsonenviro@xtra.co.nz)**

**WWW: [robsonenvironmental.co.nz](http://robsonenvironmental.co.nz)**

**PHONE: 03 349 8871**

**FREEPHONE: 0800372003**